

CLIMBING THE WALLS IS NOW LIVE! EVERY WEEK WE WILL BE SHARING ADDITIONAL STORIES TO THIS MULTIMEDIA EVENT. [CLICK HERE TO VIEW](#) x

# ENLIGHTEN PEEKSKILL SITES

## 1. TRAIN STATION A

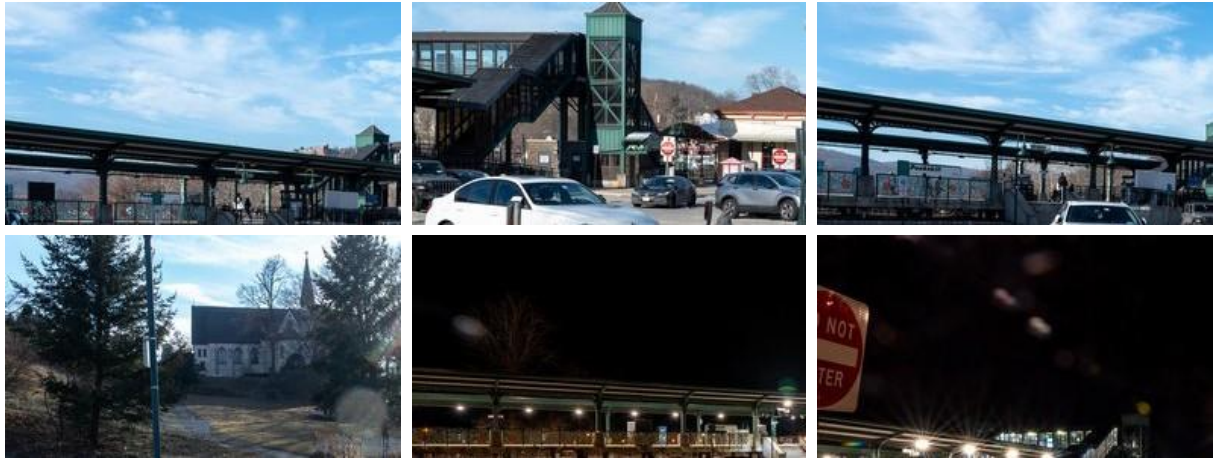

## 2. TRAIN STATION B

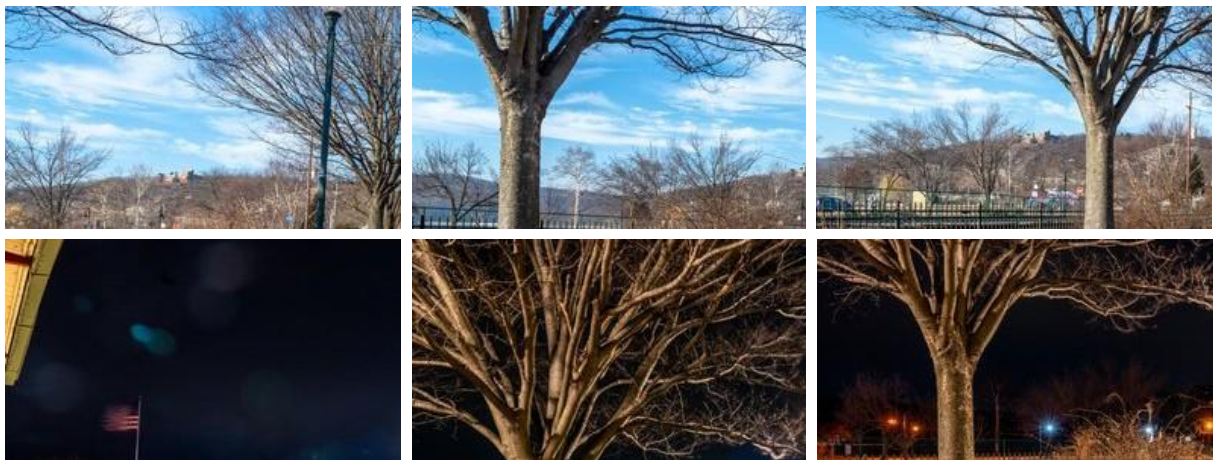

3. CORNER OF S. WATER STREET AND  
CENTRAL AVE. (IN FRONT OF THE RT. 9  
OVERPASS BRIDGE)



4. RT. 9 UNDERPASS ON CENTRAL AVE.

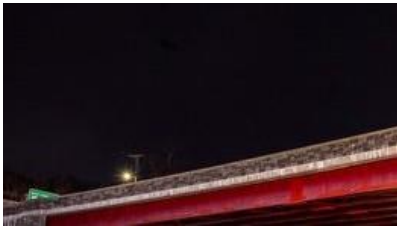

5. LEGGE SYSTEMS, 444 CENTRAL AVE.



6. RESIDENTIAL CONSTRUCTION SITE A,  
648 CENTRAL AVE



7. HISTORIC BUILDING (FORMERLY ZEPH'S),  
638 CENTRAL AVE.



8. RESIDENTIAL CONSTRUCTION SITE B



## 9. PUGSLEY PARK



FOR MORE INFORMATION  
OR TO SEE ENLARGE IMAGES  
VISIT

<https://www.hudsonvalleymoca.org/enlighten-peekskill-sites>

### CONTACT

Hudson Valley MOCA | 1701 Main Street | Peekskill, NY 10566 | (914) 788-0100

Mailing Address: PO Box 209, Peekskill, NY 10566