

Bernalillo County @ Alvarado Square (BC@AS) Public Art Project 2023 Proposed Locations

The BC@AS building has many unique architectural features. The artists or artist teams may consider one or more of the following sites for the project as long as the project remains within the \$200,000 budget. The recommended sites for artists and artist teams to consider for the project include but are not limited to:

- Exterior facades of the tower and atrium
- Interior of the atrium
- Vertical and horizontal walls in the building's lobby
- Courtyards and walls near the main entrance to the building (south side of the building on Silver Avenue near Fifth Street)
- The exterior walls and underside of the second-floor bridge that connects the north and south sides of the building
- The exterior walls of the east side of the building

The following pages include several different views of the recommended sites for the public art project. Full architectural plans are available upon request.

Exterior and Interior Views of BC@AS
415 Silver Avenue SW Albuquerque, NM 87102

Exterior Tower and Atrium (West Side of Building)



Interior Atrium (North and West Side of Building)



Interior Atrium (View of Elevators and Elevator Lobbies)

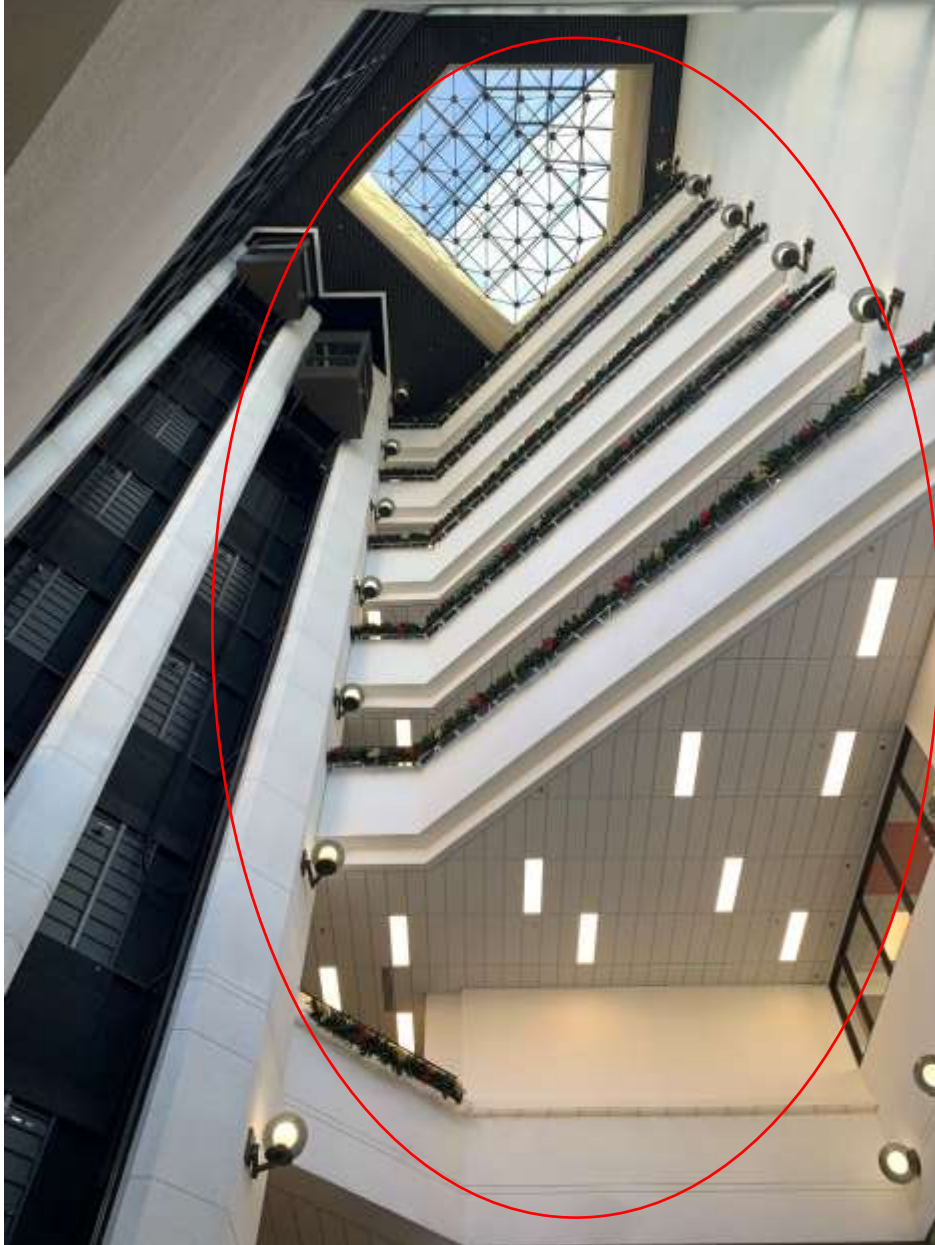

Walls of the Interior Atrium

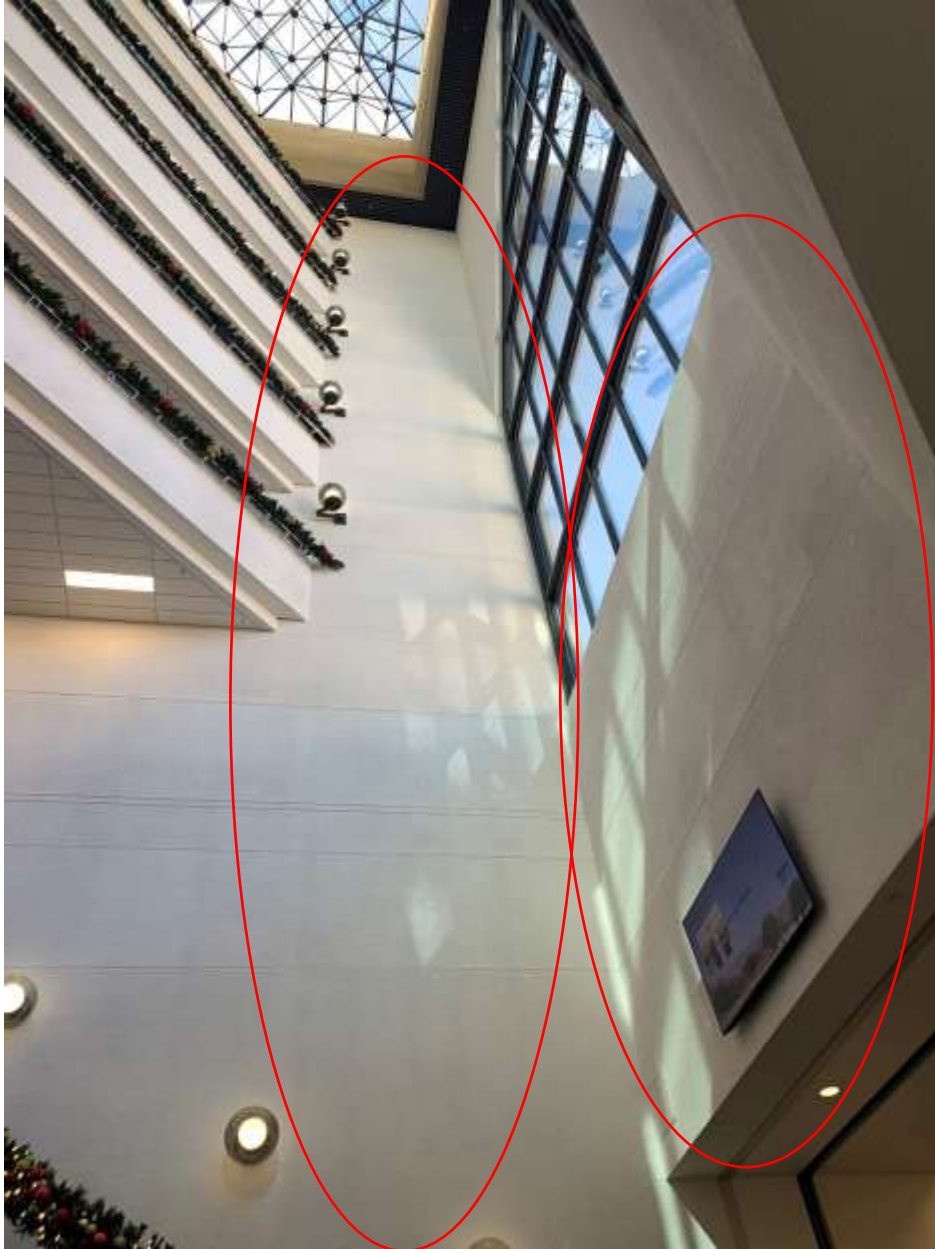

Exterior Site Plan

SITE PLAN

LEGEND

- 1 SINGLE, SECURE ENTRY
- 2 MONUMENT SIGN
- 3 FLAGPOLE
- 4 BIKE RACKS
- 5 CONCRETE SEAT WALL
- 6 RAISED PLANTER
- 7 CONCRETE PAVING WITH DECORATIVE SCORING
- 8 PRECAST CONCRETE PAVER BANDS WITH COLOR CONCRETE FIELD
- 9 XEBIC LANDSCAPING
- 10 SEATING AREA
- 11 SEATING AREA

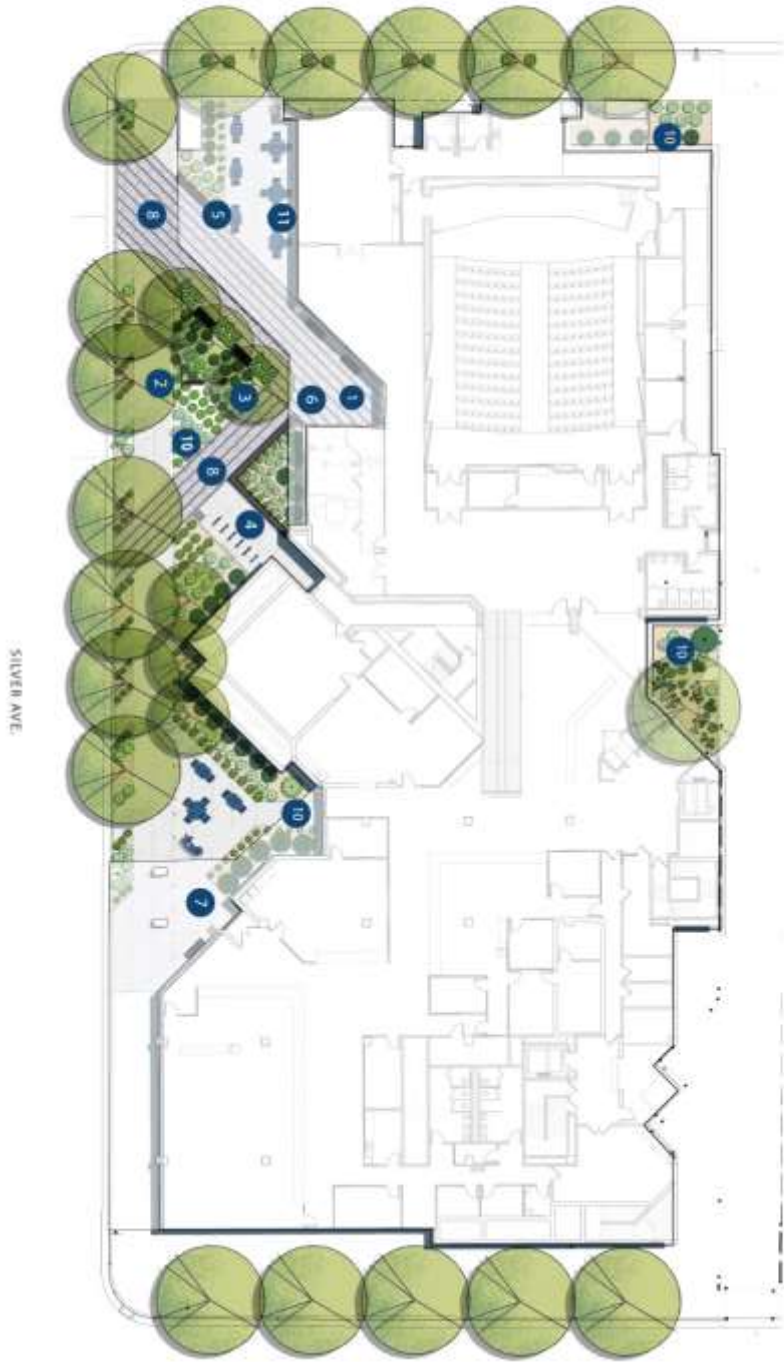

Exterior West Side of Building (Silver Avenue and Fifth Street)



Exterior West Side of BC@AS Building (Courtyards and Skybridge)

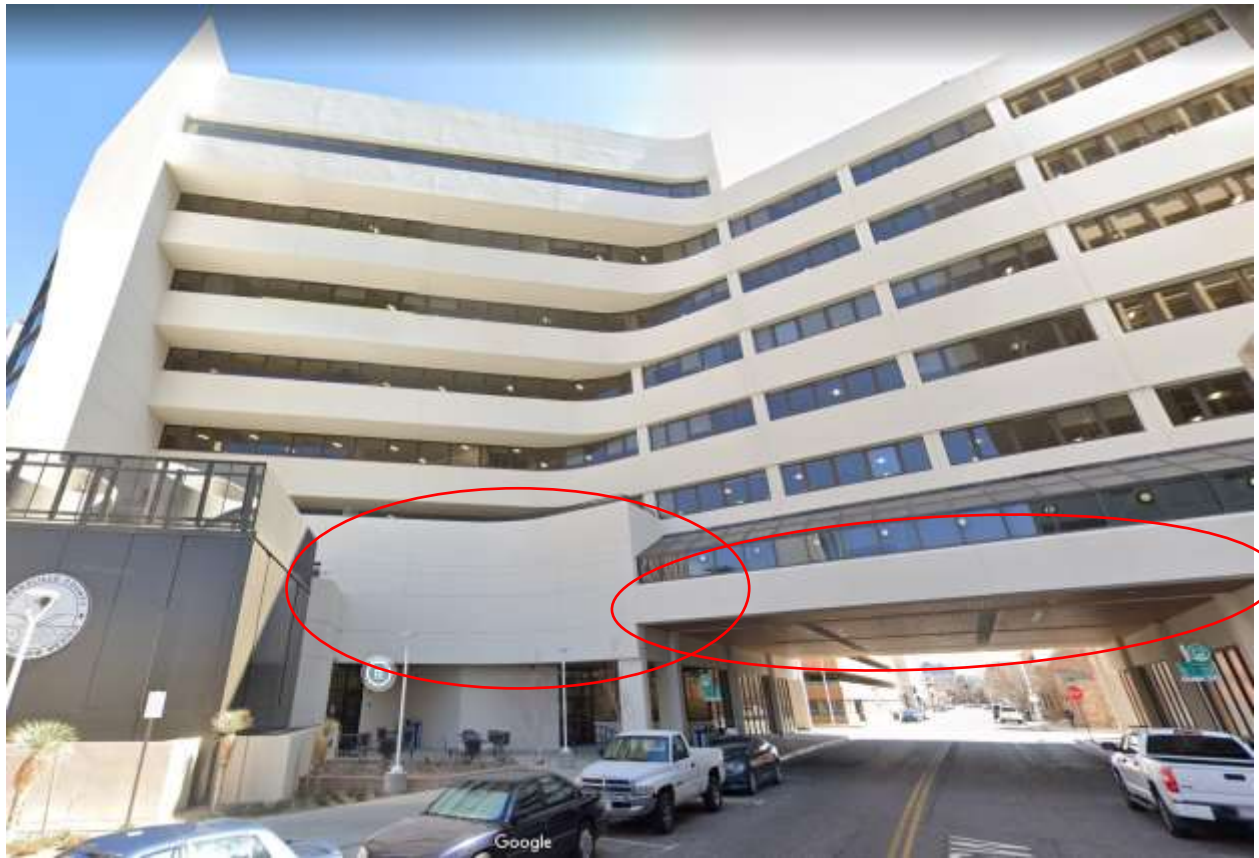

Exterior West Side of Building Courtyard



Exterior Patio West Side of Building



**Planter and Bike Racks Near Entrance
Southwest Side of Building**



Main Entrance and Landscaping West Side of Building



Under the Sky Bridge looking East



Exterior East Side of Building



Exterior East Side of Building (Silver Avenue and Fourth Street)



Interior Main Lobby

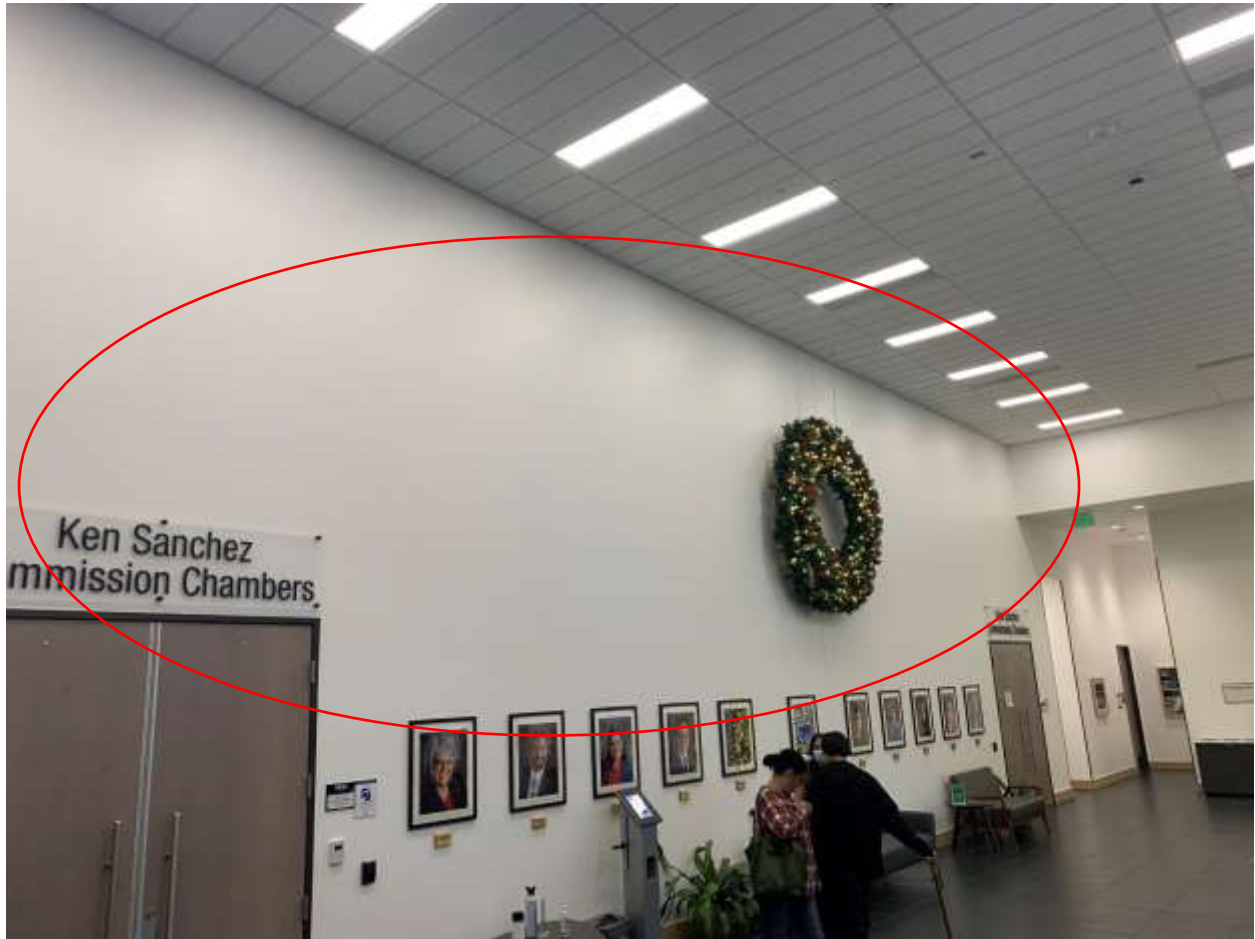

Interior Main Lobby and Grand Stairway



PLEASE NOTE: the slanted, south facing part of the building (the “Woof”) is **NOT** available for the public art project.

