

**ATTACHMENT 1 – PROJECT SITE OVERVIEW**

**Soscol Medians Project Site (Soscol Avenue between Gasser Drive & Sousa Lane)**

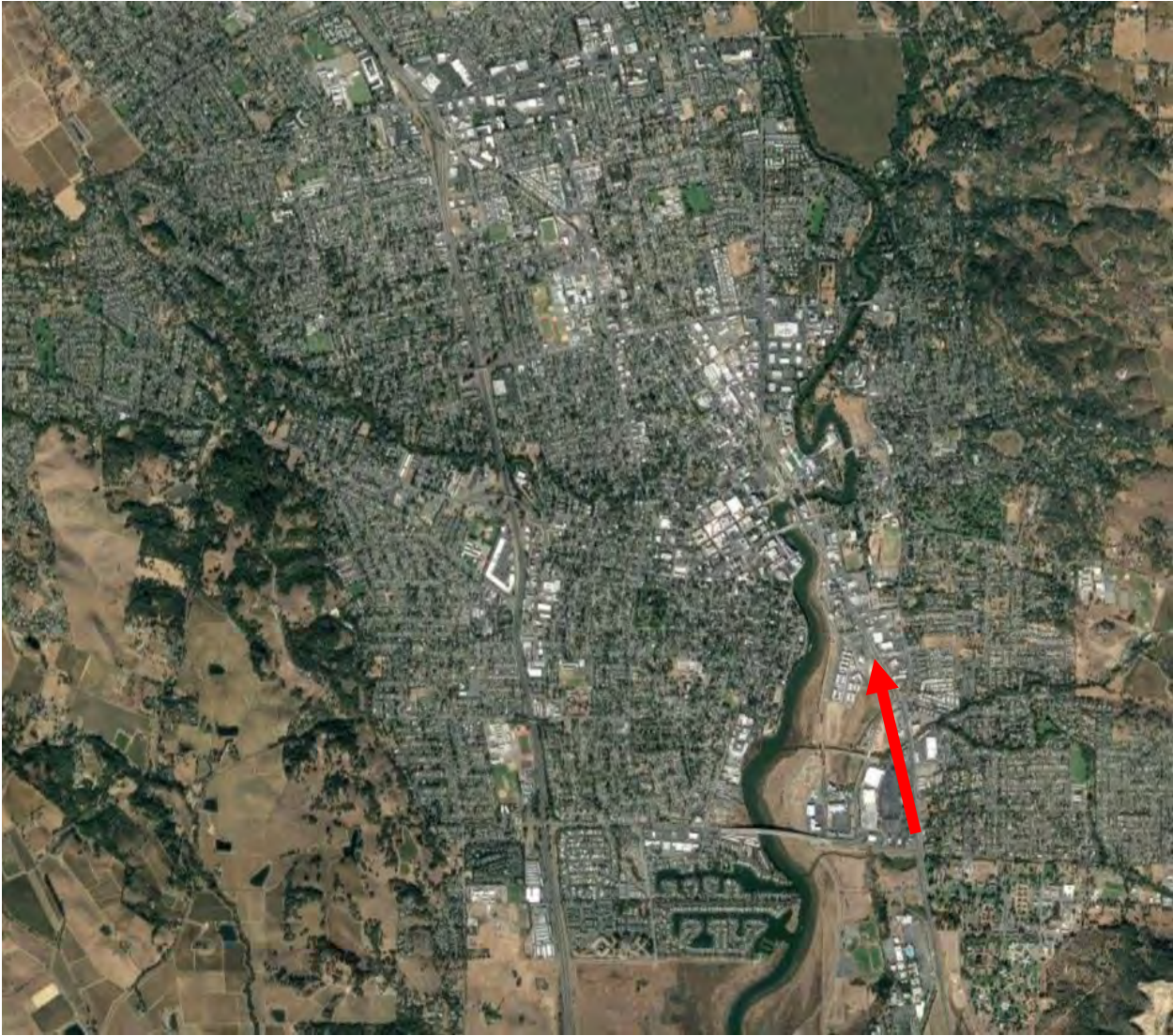

Southern Entrance into Napa (from Hwy 221/121)



## ATTACHMENT 2 – SOSCOL MEDIANS PROJECT SITE

### NORTH SOSCOL MEDIAN

Approximately 85 feet long and width varies from 2-7 feet of usable space



## ATTACHMENT 2 – SOSCOL MEDIANS PROJECT SITE

### SOUTH SOSCOL MEDIAN

Approximately 450 feet long and width varies from 2-8 feet of usable space

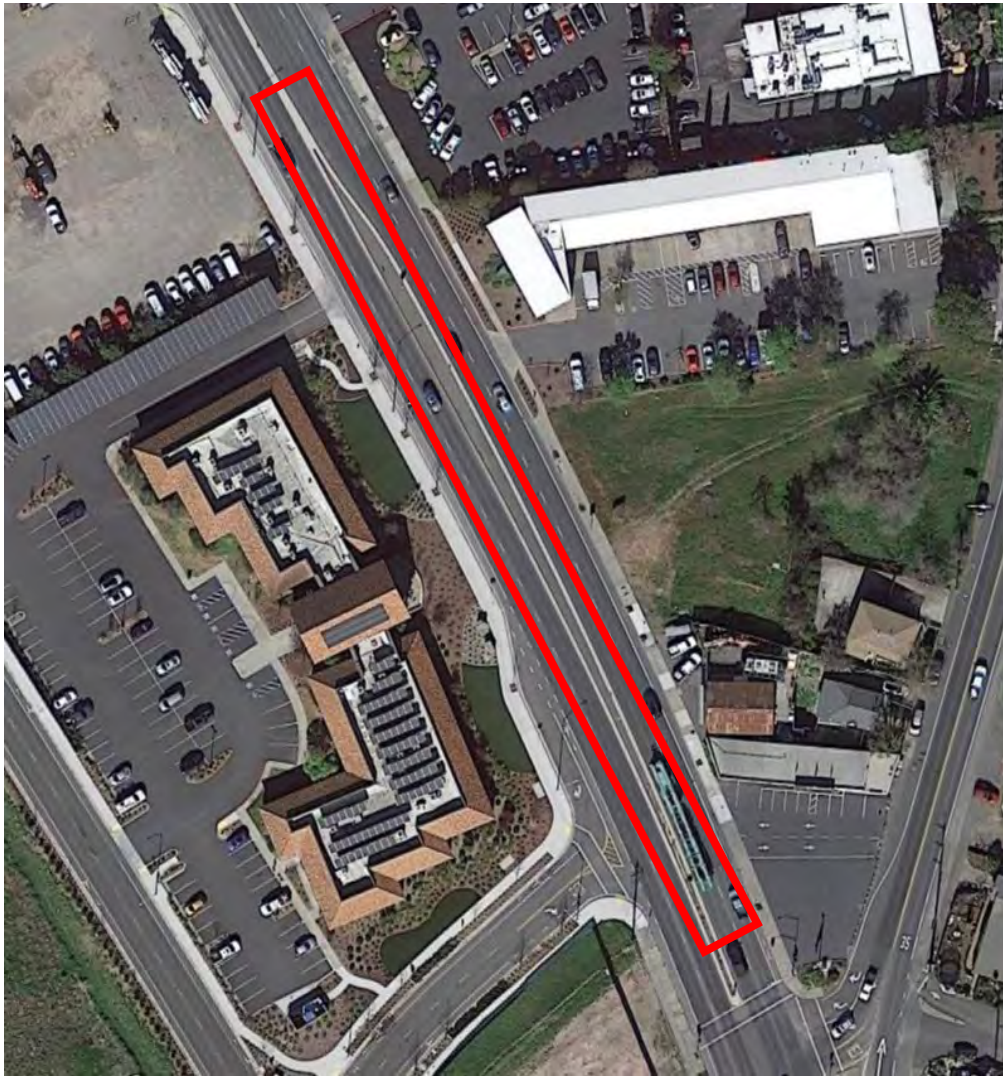

## ATTACHMENT 3 – PUBLIC ART ALONG SOUTH SOSCOL CORRIDOR

**Site:** Braydon Apartments / Fairfield Residential

**Address:** Saratoga Dr & Peatman Dr Roundabout, Napa, CA

**Artist:** Gordon Huether

**Artwork:** Sliver Twist



**Site:** Kastner Honda

**Address:** 480 Soscol Ave

**Artist:** David Kastner

**Artwork:** DNA & Earth – Reflective stainless steel



**Site:** Hanlees Chrysler Dodge Jeep Ram of Napa

**Address:** 473 Soscol Avenue, Napa CA



**Artist:** Kristina Young

**Artwork:** "On the road again" - 960 sq. ft. mosaic celebrating the history of Chrysler Motors

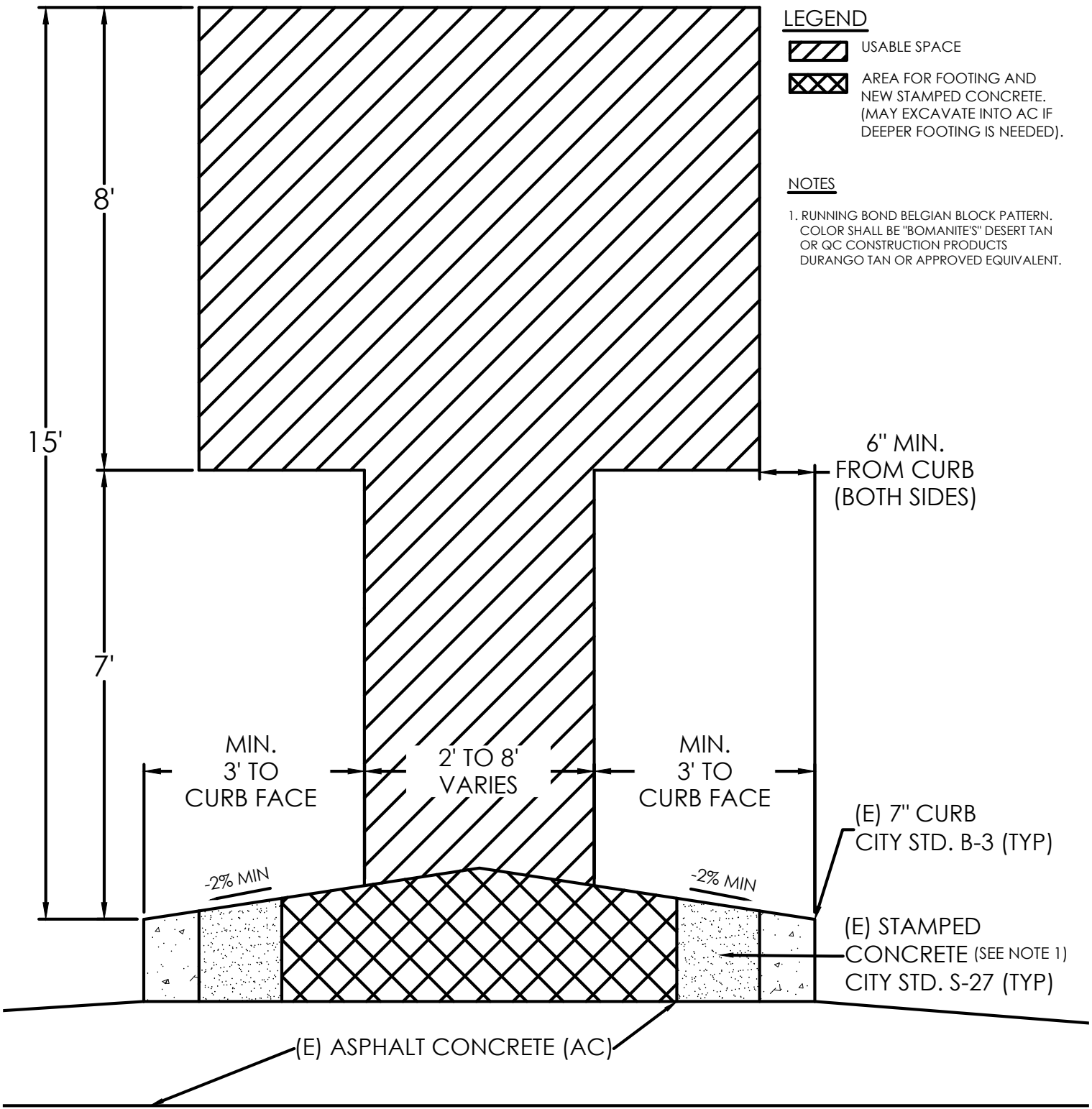



**LEGEND**

-  USABLE SPACE
-  AREA FOR FOOTING AND NEW STAMPED CONCRETE. (MAY EXCAVATE INTO AC IF DEEPER FOOTING IS NEEDED).

**NOTES**

1. RUNNING BOND BELGIAN BLOCK PATTERN. COLOR SHALL BE "BOMANITE'S" DESERT TAN OR QC CONSTRUCTION PRODUCTS DURANGO TAN OR APPROVED EQUIVALENT.

**PUBLIC WORKS DEPARTMENT**

**SPATIAL ENVELOPE  
FOR MEDIAN ART**

CITY OF NAPA

DRAWN BY:	NK
DESIGNED BY:	TCW
APPROVED BY:	TCW
DATE:	01/19/2023
SCALE:	NTS
SHEET:	1 OF 3



C:\Users\nkohgadi\OneDrive - City of Napa\Desktop\CAD\_Self\_Spatial Envelope for Median Art (Sosco).dwg



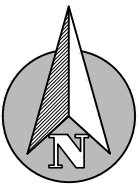
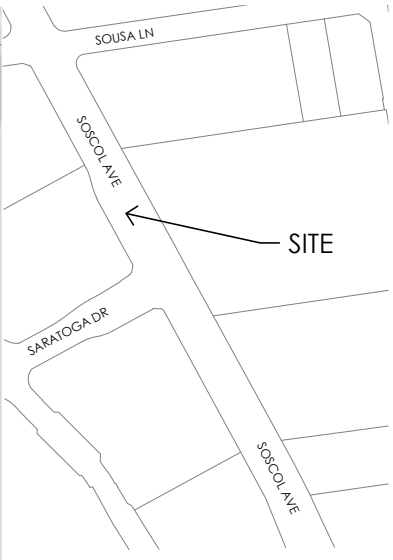
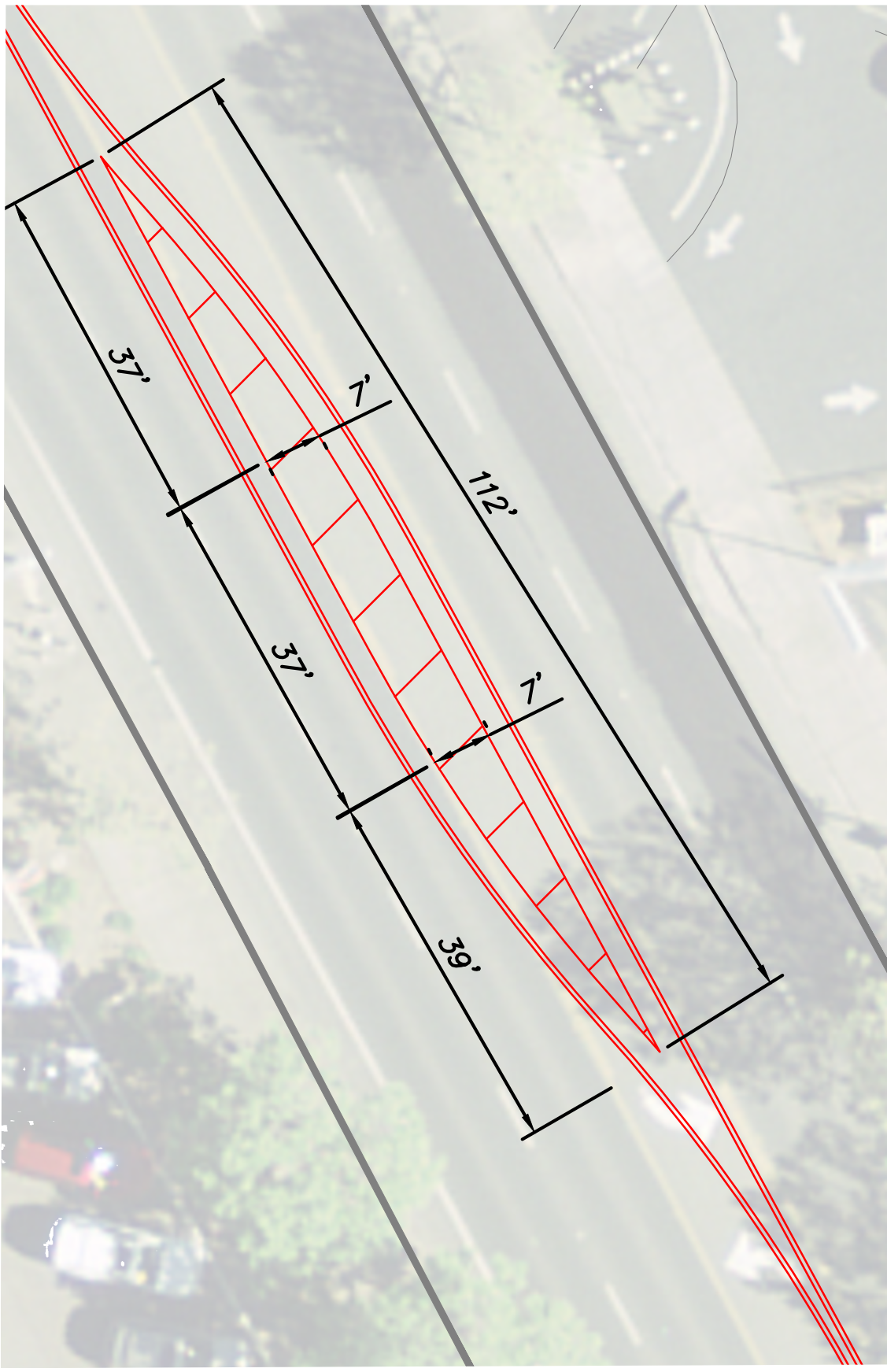

**LEGEND**

 MAX FOOTPRINT OF NORTH MEDIAN FOR ART

**CALL USA BEFORE EXCAVATING**



**48 HOURS IN ADVANCE  
(800) 642-2444**



**PUBLIC WORKS DEPARTMENT**

**SOSCOL MEDIAN ART**  
**NORTH**

CITY OF NAPA

DRAWN BY:	NK
DESIGNED BY:	TCW
APPROVED BY:	TCW
DATE:	01/19/2023
SCALE:	NTS
SHEET:	2 OF 3

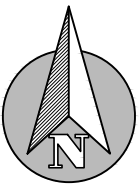
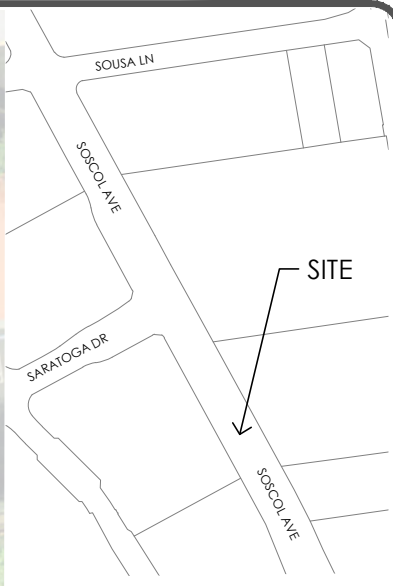
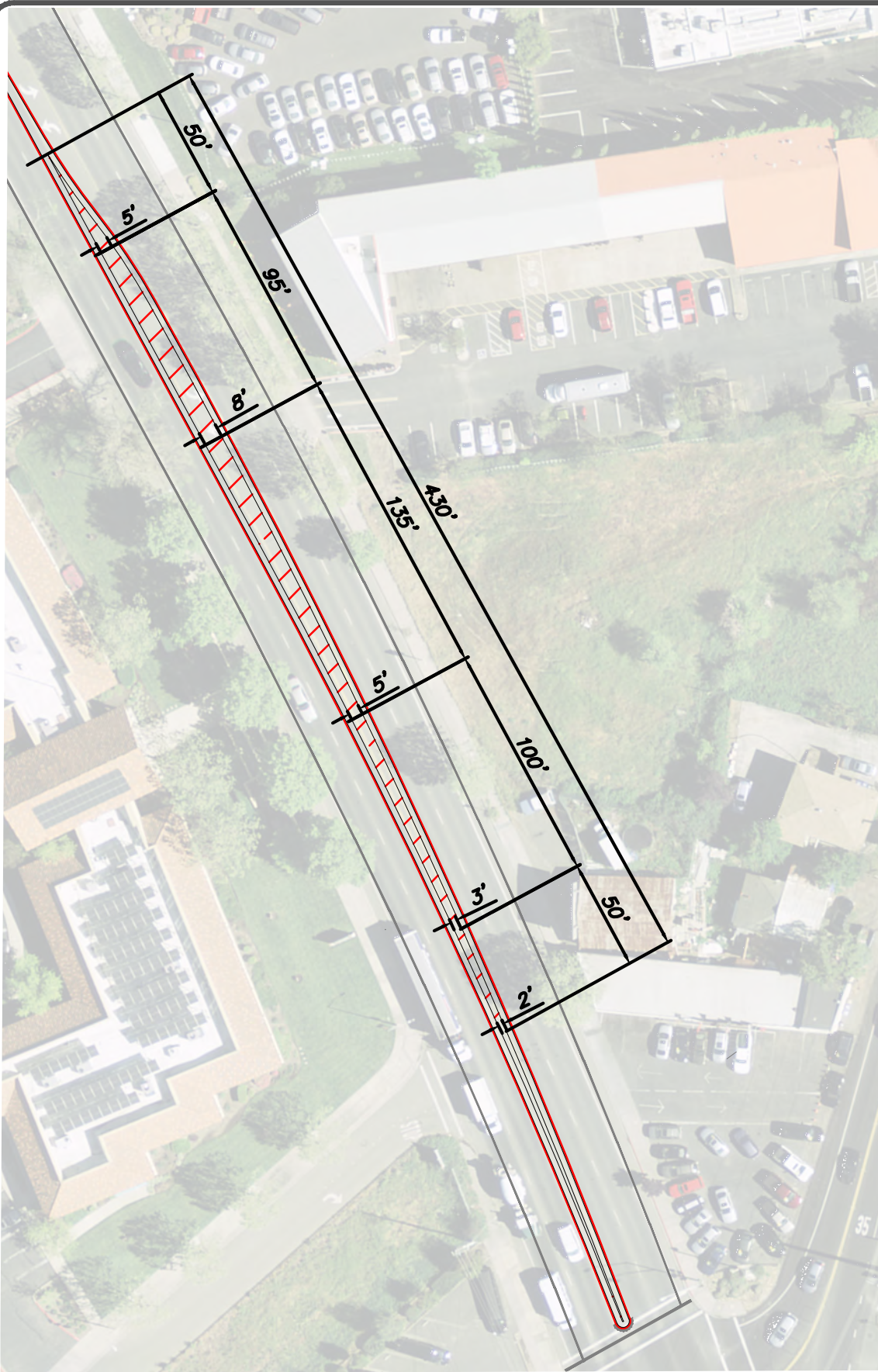

**LEGEND**

 MAX FOOTPRINT OF SOUTH MEDIAN FOR ART

**CALL USA BEFORE EXCAVATING**



**48 HOURS IN ADVANCE  
(800) 642-2444**



**PUBLIC WORKS DEPARTMENT**

**SOSCOL MEDIAN ART  
SOUTH**

CITY OF NAPA

DRAWN BY:	NK
DESIGNED BY:	TCW
APPROVED BY:	TCW
DATE:	01/19/2023
SCALE:	NTS
SHEET:	3 OF 3

C:\Users\nkohgadi\OneDrive - City of Napa\Desktop\CAD\_Self\_Spatial Envelope for Median Art (Soscol).dwg