

San Gabriel Storage Owner, LLC  
Perforated Image Walls: Open Call, RFP

Exhibit 1. Description of the Perforated Image Walls Site

The Project comprises four wall sections of perforated metal covering two walls of a parking and loading area along the eastern portion of the property. The components will be fabricated and installed by our specialized Contractor. The four wall sections will be fabricated from sheet metal and perforated. There is no option to add color or images to the surface. Your proposed artwork should consist of solid (gray metal surface) and open (perforations) and should utilize all four sections, two on the West Elevation and two on the East elevation. More details will be made available at the Site Visit on 9/14.



WEST ELEVATION



EAST ELEVATION

 EAPC	PROJECT: SAN GABRIEL SELF STORAGE ART COMPONENT		DRAWING EX-2.1
	PROJECT NO:	20191450	

San Gabriel Storage Owner, LLC  
Perforated Image Walls: Open Call, RFP

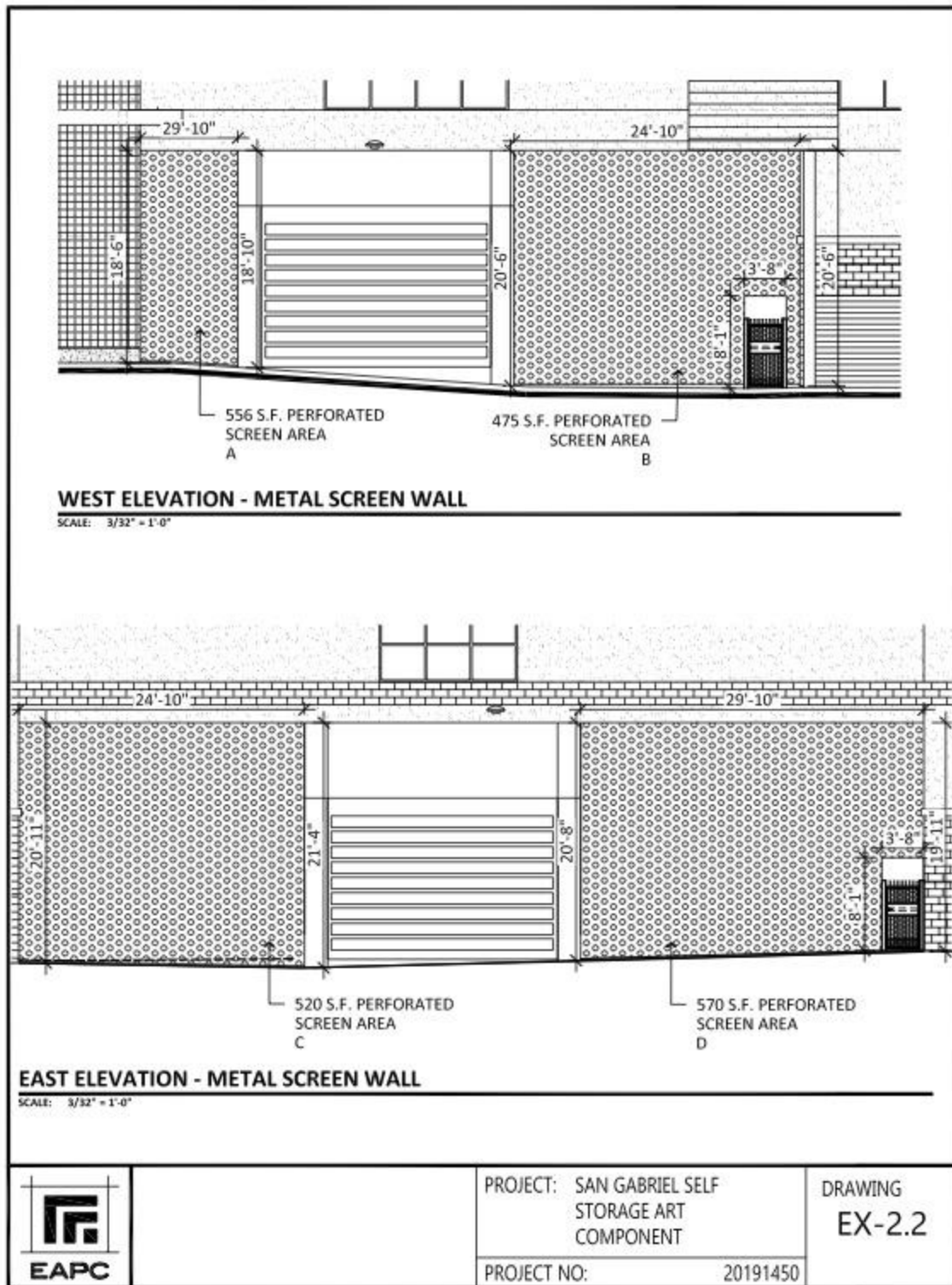

San Gabriel Storage Owner, LLC  
Perforated Image Walls: Open Call, RFP

## PERFORATED METAL WALL SECTION

LOCATION	WIDTH	HEIGHT	AREA
AREA A	29'-10"	18'-6" to 18'-10"	557 S.F.
AREA B*	24'-10"	20'-6"	482 S.F.
AREA C	24'-10"	20'-11" to 21'-4"	525 S.F.
AREA D*	29'-10"	19'-11" to 20'-8"	575 S.F.

\* AREA MINUS THE SIDE ENTRY GATE

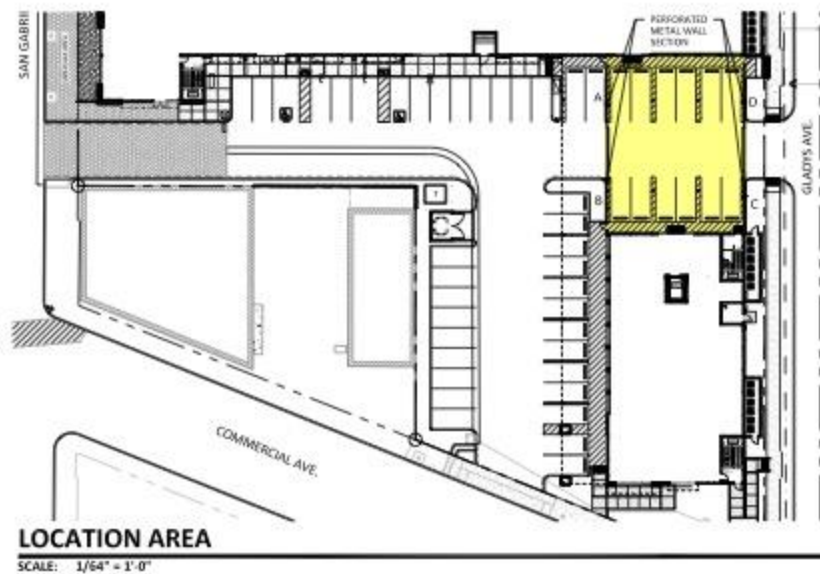

PROJECT: SAN GABRIEL SELF  
STORAGE ART  
COMPONENT

PROJECT NO: 20191450

DRAWING  
EX-2.3