

VILLAGE ART PLAZA MURALS – WALL ELEVATIONS

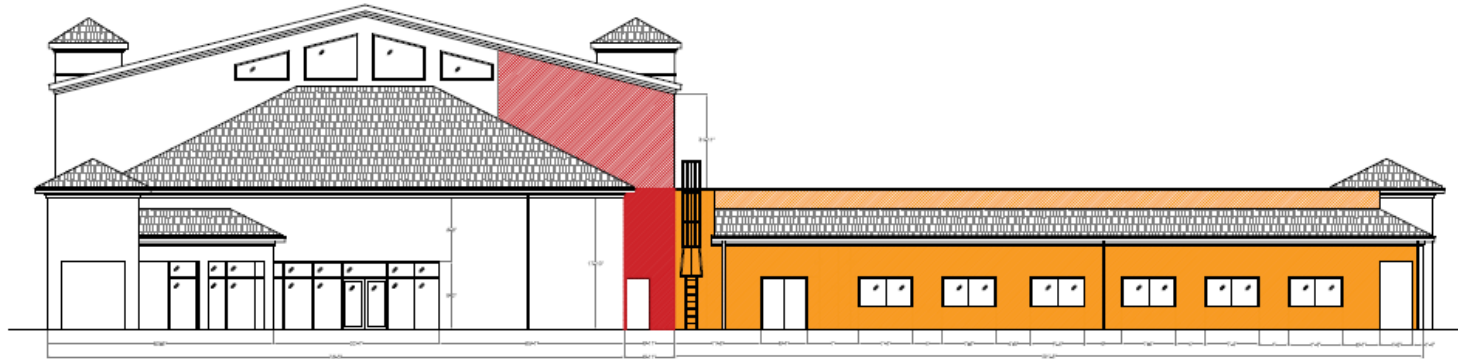

- Mural 1 1,111 SF
- Mural 2 889 SF
- Mural 2a 226 SF
- Mural 3 1,779 SF
- Mural 3a 290 SF

VILLAGE MULTIPURPOSE BUILDING - NORTH ELEVATION

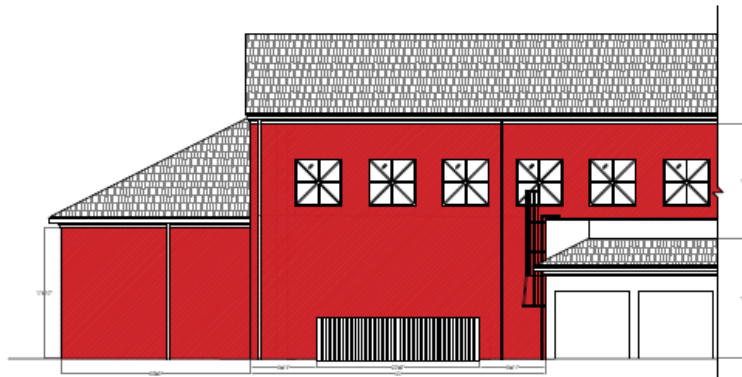

**VILLAGE MULTIPURPOSE BUILDING
WEST ELEVATION**

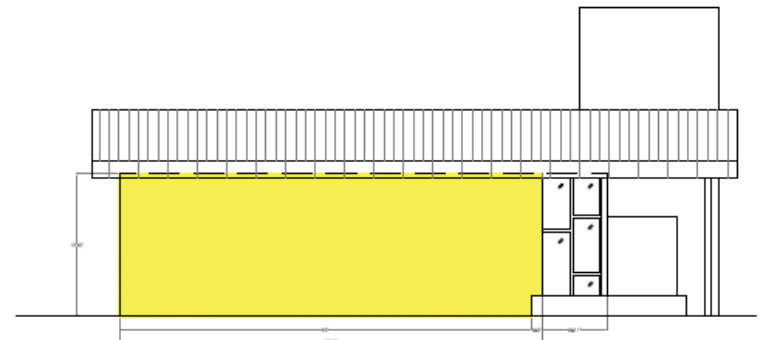

FIRE STATION 39 - EAST ELEVATION

VILLAGE ART PLAZA MURALS – PHOTOS OF WALLS



Mural 1	1,111 SF	
Mural 2	889 SF	
Mural 2a	226 SF	
Mural 3	1,779 SF	
Mural 3a	290 SF	

VILLAGE MULTIPURPOSE BUILDING - NORTH ELEVATION



**VILLAGE MULTIPURPOSE BUILDING
WEST ELEVATION**



FIRE STATION 39 - EAST ELEVATION

CITY OF SUNRISE

ART PLAZA CONCEPTUAL RENDERINGS



Biergarten



Stage area with walls for mural 2 and 3 in the background



NW 68TH Avenue will close down for events



Art pad for upside-down house sculpture with wall for mural 1 in the background

ART PLAZA SCULPTURES ALREADY SELECTED

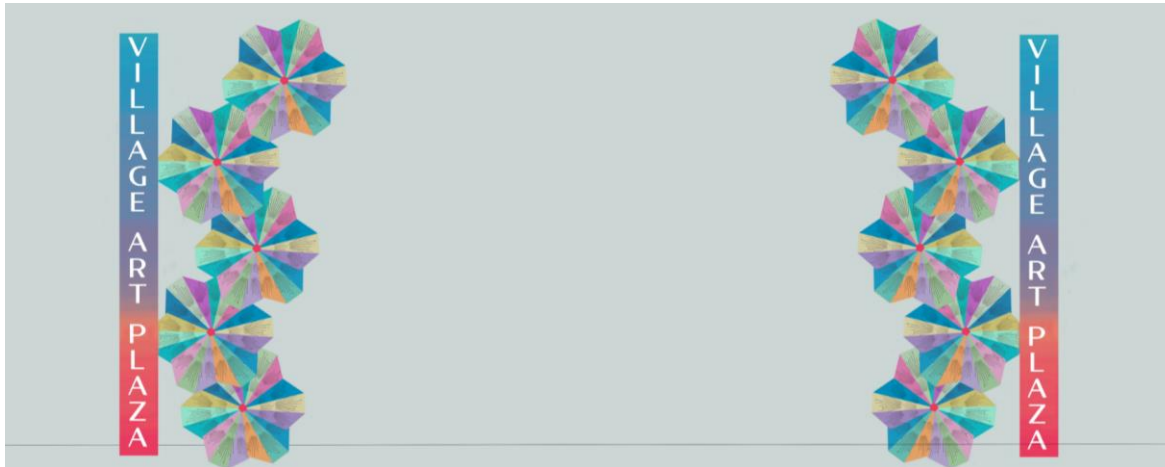

"Bloom" – Art Plaza Entryway Sculptures



"Downside-Up" – Interactive Upside-Down House Sculpture