

1 SPORTS PHOTOGRAPHY LOCATION #1 -
WALL @ MONUMENT STAIR FLOOR PLAN
SCALE: 3/8" = 1'-0"

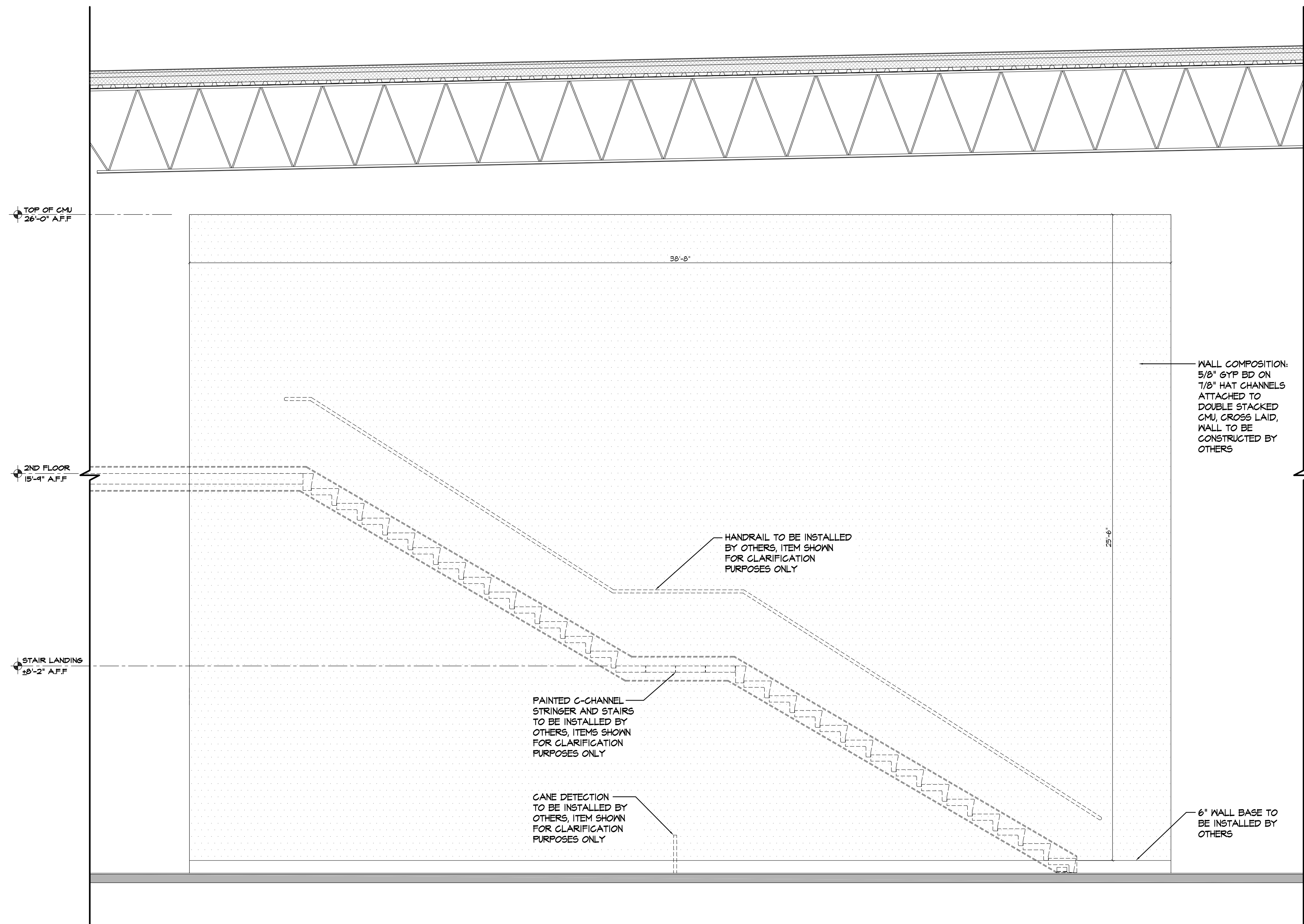

2 SPORTS PHOTOGRAPHY LOCATION #1 -
WALL @ MONUMENT STAIR ELEVATION
SCALE: 3/8" = 1'-0"

NEW SPORTS PHOTOGRAPHY DESIGN
TO COVER ENTIRE 30'-0" WIDE X
25'-6" TALL WALL LOCATED BEHIND
MONUMENT STAIR.

Timothy M. Brandon
Architect APC
2250 Hospital Drive
Suite 100
Bossier City, LA 71111
Tel: 318.442.4675
Fax: 318.442.4688
www.tbastudio.com

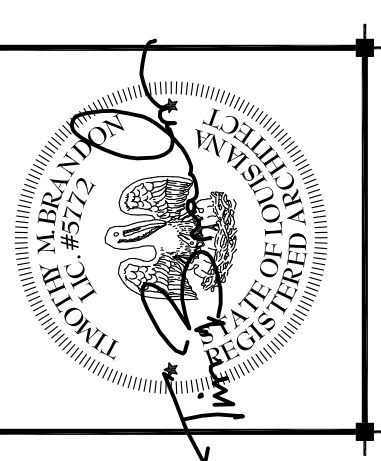
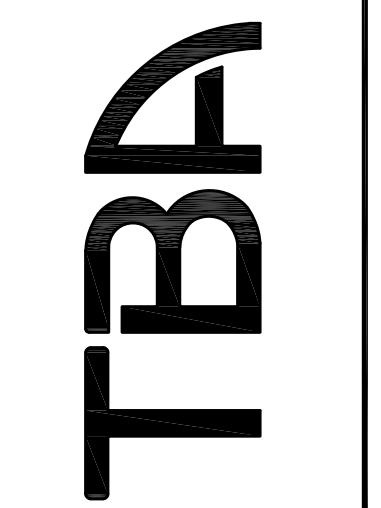

PROJECT:
CALL FOR ARTIST:
HEALTH PERFORMANCE CENTER
NORTHWESTERN STATE UNIVERSITY
NATCHITOCHES, LA
175 SAM SIBLEY DR.,
NATCHITOCHES, LA 71497

DRAWING REVISIONS	
DATE	DESCRIPTION

Drawn By: MEY
Checked By: --
SHEET
A1.01
Date: NOVEMBER 2023
Proj. No.: 19-631-22-01
WBS No.: F.19002404
State ID: S08204
Site Code: 7-35-003
DESCRIPTION:
SPORTS
PHOTOGRAPHY
LOCATION #1 - WALL @
MONUMENT STAIR

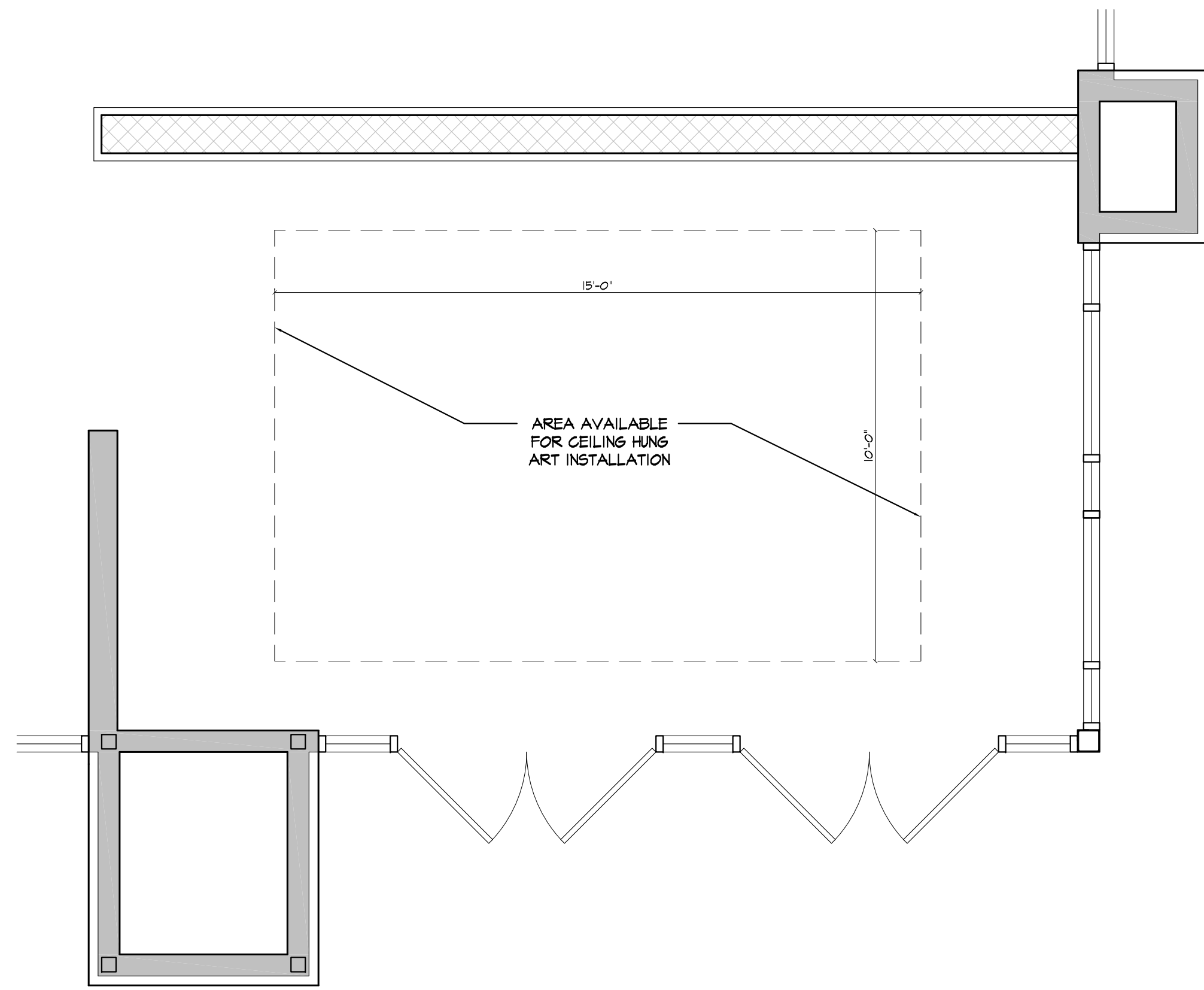

1 **SUSPENDED ART INSTALLATION - FLOOR PLAN**
SCALE: 3/8" = 1'-0"

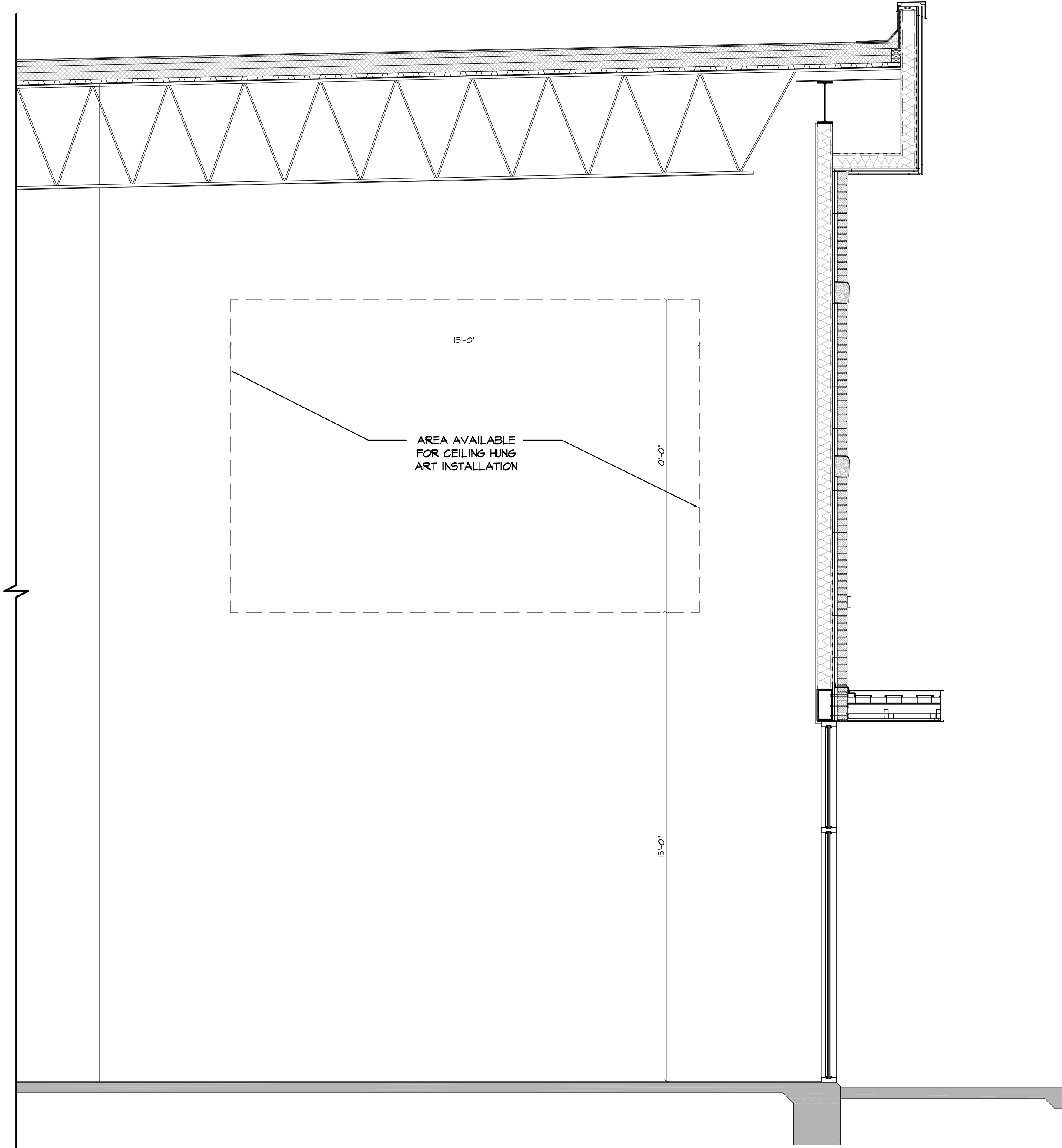

2 **SUSPENDED ART INSTALLATION - ELEVATION**
SCALE: 3/8" = 1'-0"

Timothy M. Brandon
Architect APC
2250 Hospital Drive
Suite 100
Bossier City, LA 71111
Tel: 318.442.4675
Fax: 318.442.6888
www.tbastudio.com

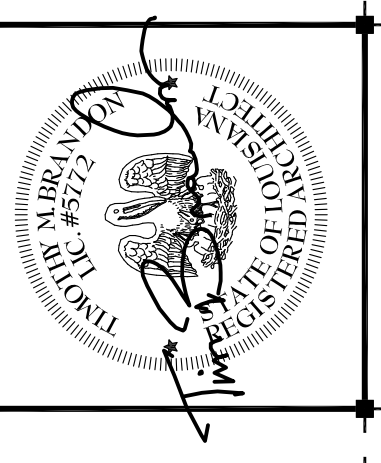
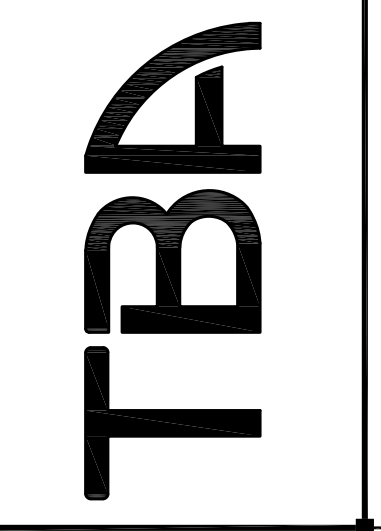

PROJECT FOR ARTIST:
**HEALTH PERFORMANCE CENTER
NORTHWESTERN STATE UNIVERSITY
NATCHITOCHE, LA**
175 SAM SIBLEY DR.,
NATCHITOCHE, LA 71497

DRAWING REVISIONS	
DATE	DESCRIPTION

Drawn By: MEY
Checked By: —
SHEET
A1.01
Date: NOVEMBER 2023
Proj. No.: 19-631-22-01
WBS No.: F.19002404
State ID: S08204
Site Code: 7-35-003

DESCRIPTION:
SUSPENDED ART
INSTALLATION

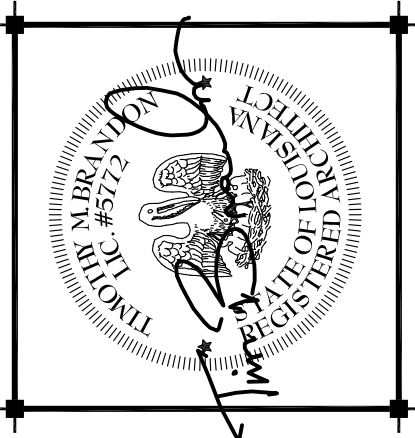

DRAWING REVISIONS	
DATE	DESCRIPTION

Drawn By: MEY
 Checked By: —
 SHEET
A1.02
 Date: NOVEMBER 2023
 Proj. No.: 19-631-22-01
 WBS No.: F.19002404
 State ID: S08204
 Site Code: 7-35-003
 DESCRIPTION:
 SPORTS PHOTOGRAPHY LOCATION #2 - BACK WALL

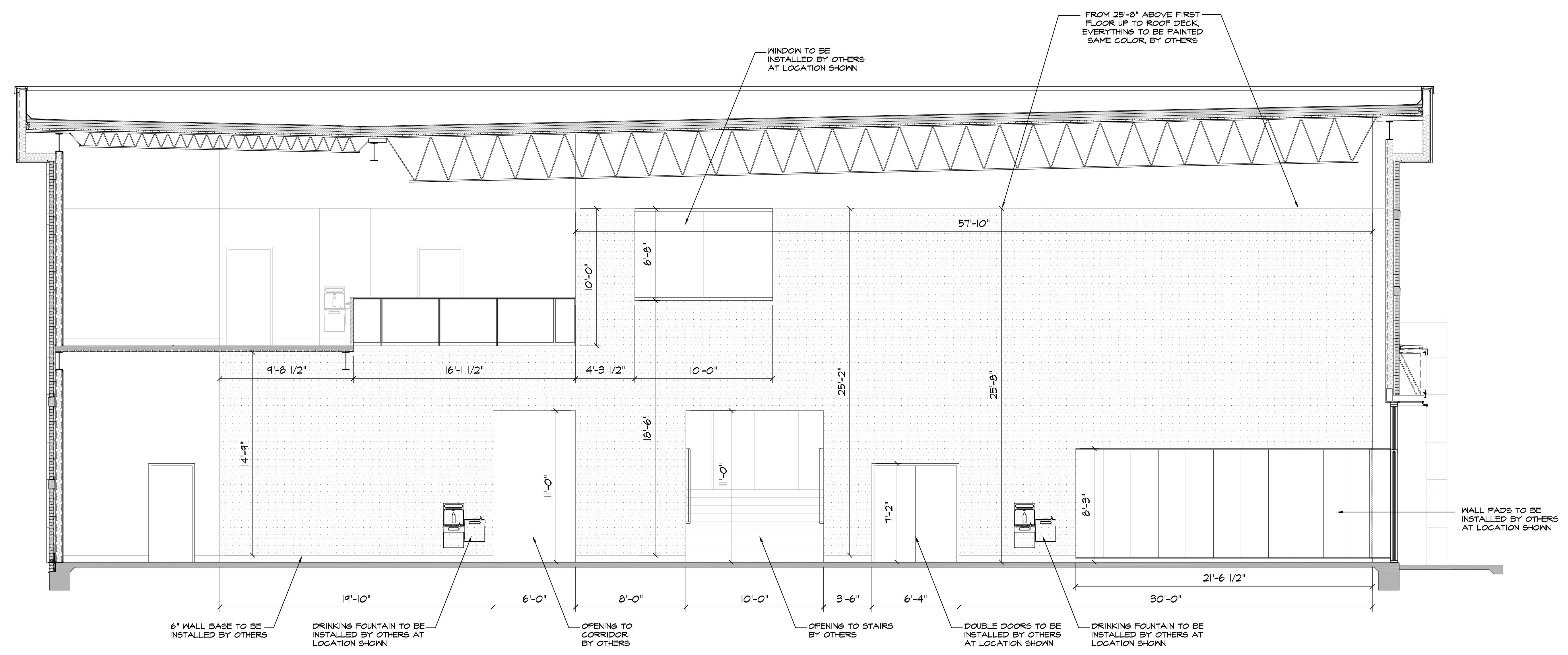

① **SPORTS PHOTOGRAPHY LOCATION #2**
- BACK WALL
 SCALE: 1/4"=1'-0"

 NEW SPORTS PHOTOGRAPHY DESIGN TO COVER ENTIRE BACK WALL AS SHOWN.

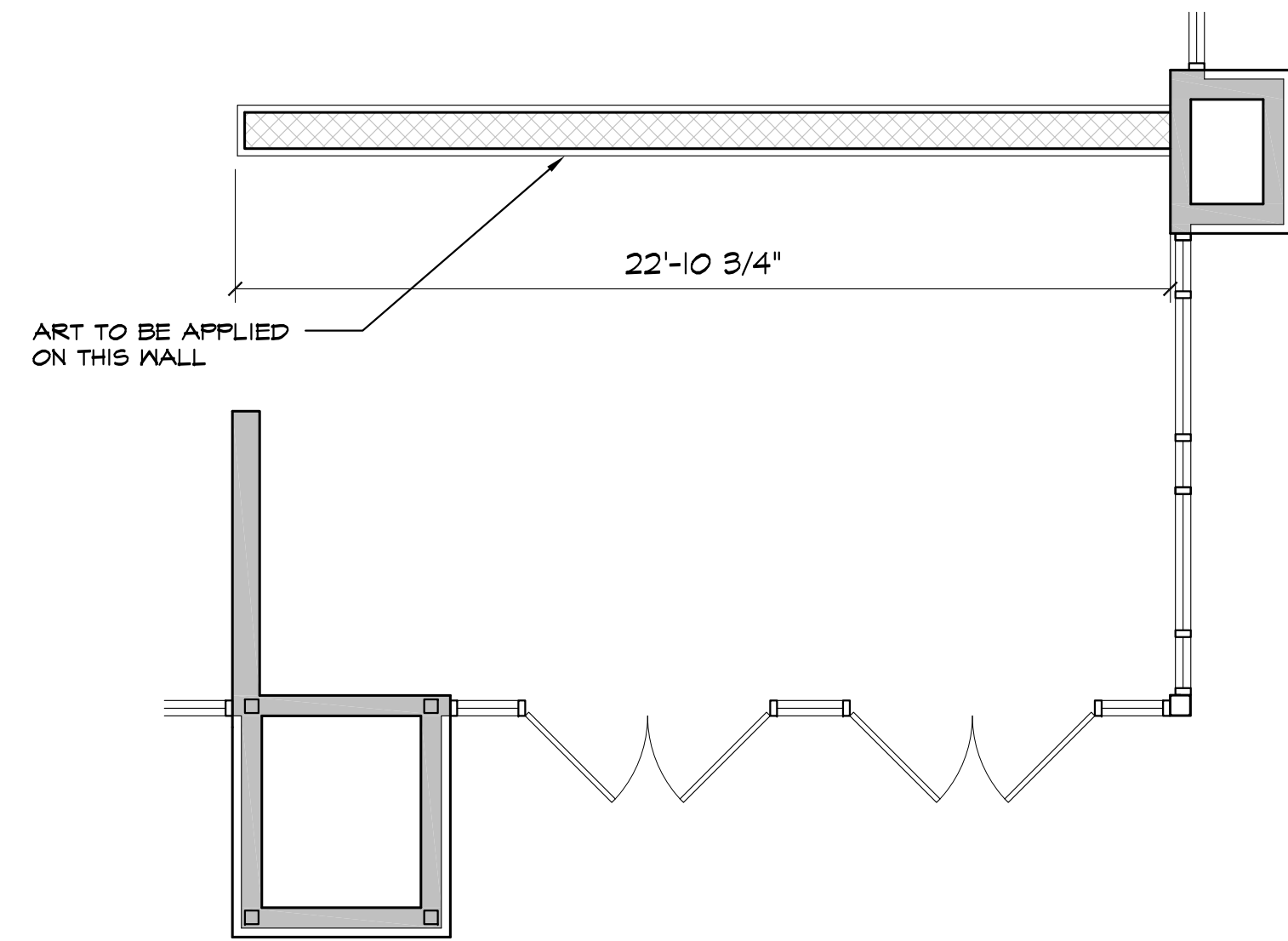

① **SPORTS PHOTOGRAPHY LOCATION #3**
- ENTRY
SCALE: 1/4"=1'-0"

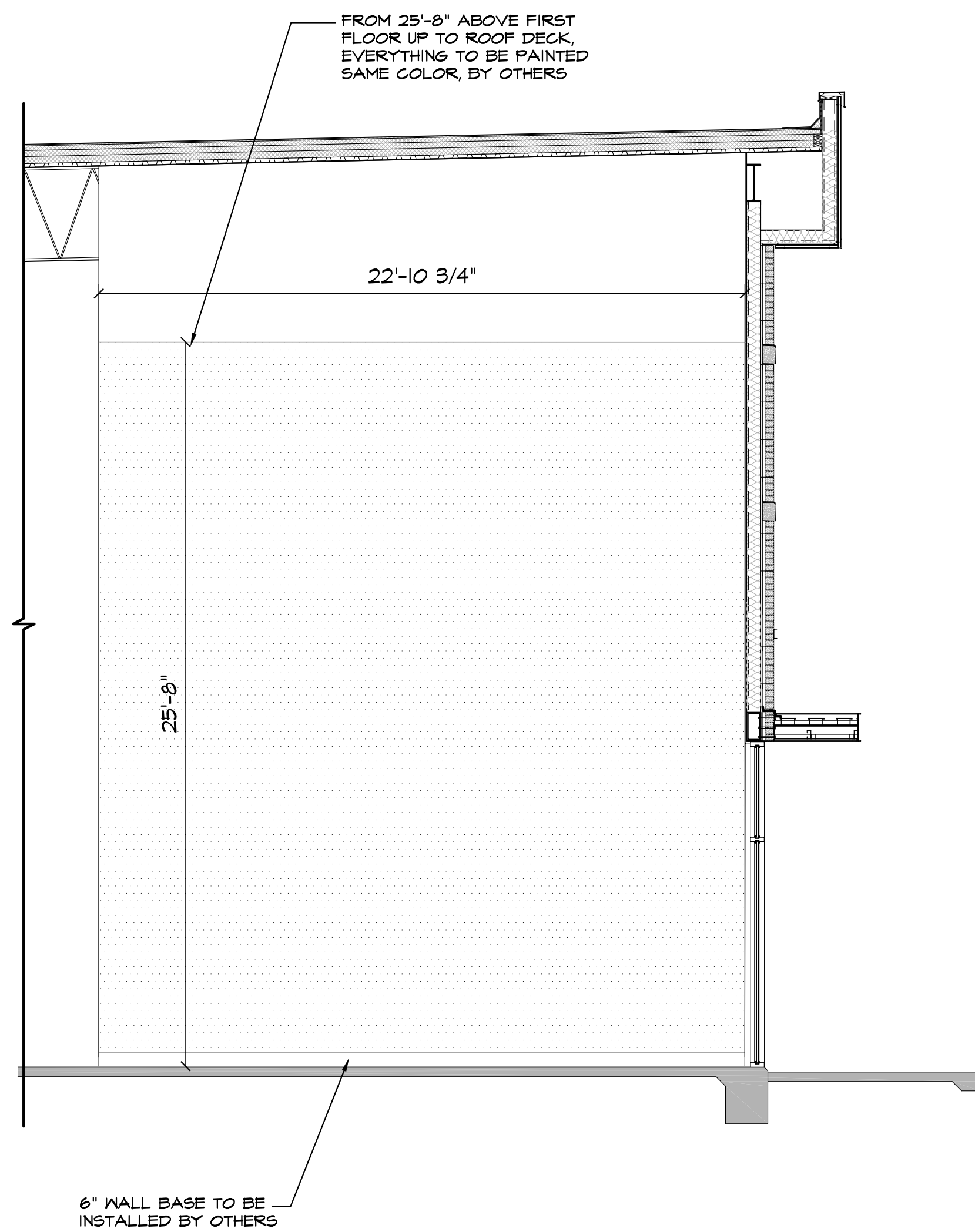

② **SPORTS PHOTOGRAPHY LOCATION #3**
- ENTRY
SCALE: 1/4"=1'-0"

NEW SPORTS PHOTOGRAPHY DESIGN TO COVER ENTIRE ENTRY WALL AS SHOWN.

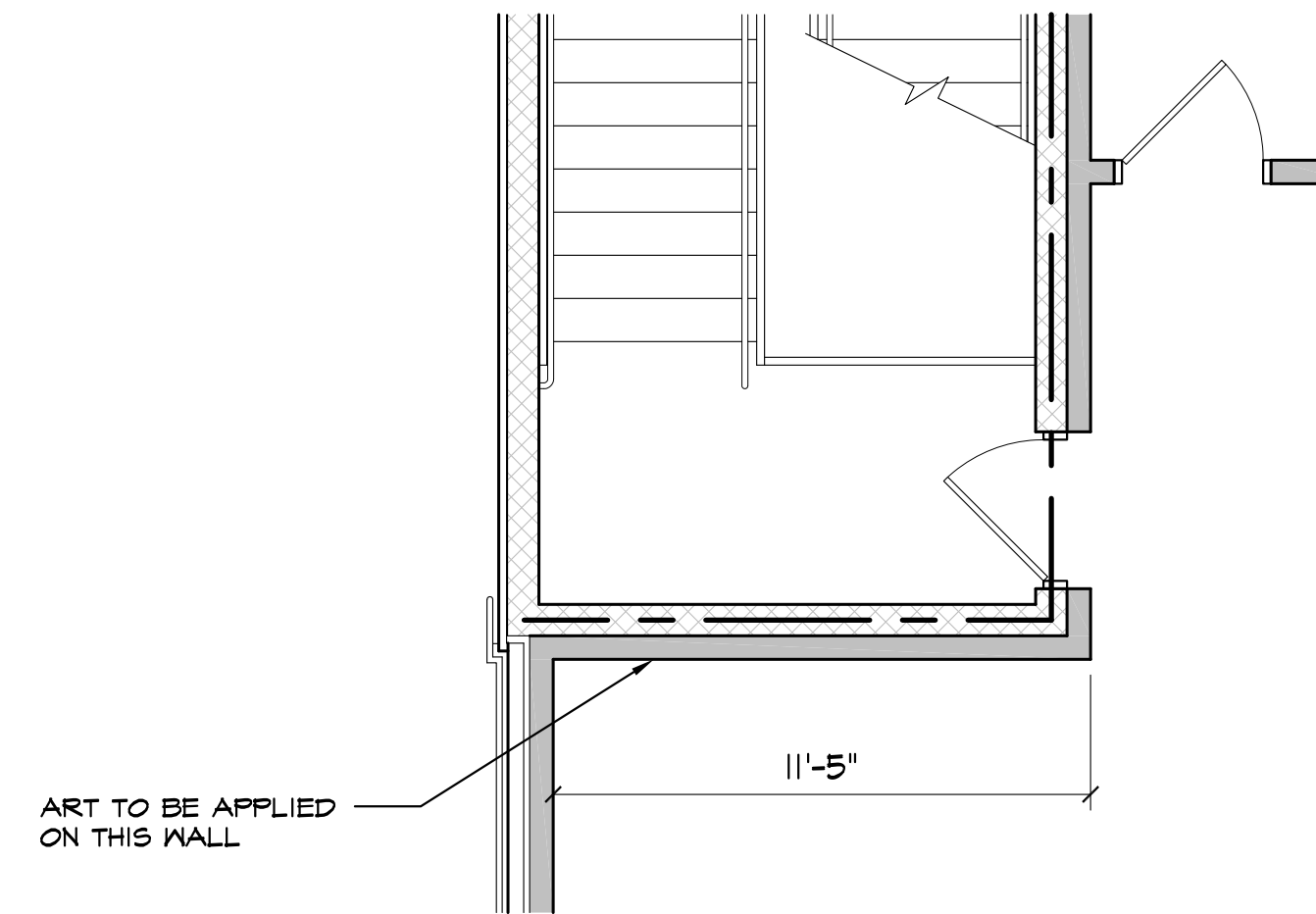

③ **SPORTS PHOTOGRAPHY LOCATION #4**
- SECOND FLOOR CORRIDOR FLOOR PLAN
SCALE: 1/4"=1'-0"

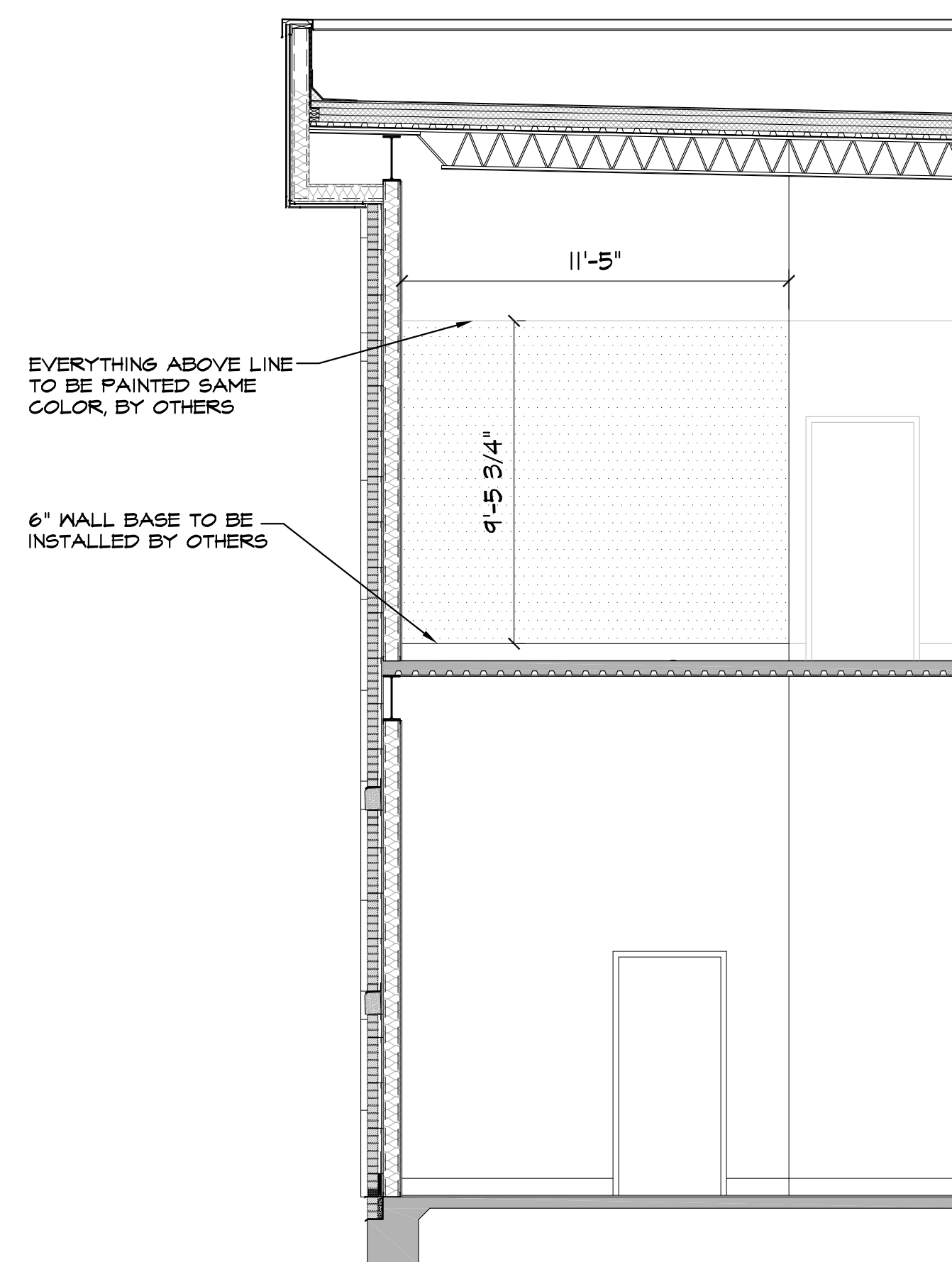

④ **SPORTS PHOTOGRAPHY LOCATION #4**
- SECOND FLOOR CORRIDOR ELEVATION
SCALE: 1/4"=1'-0"

NEW SPORTS PHOTOGRAPHY DESIGN TO COVER WALL TO CORNER AS SHOWN.

Timothy M. Brandon
Architect APC
2250 Hospital Drive
Suite 100
Bossier City, LA 71111
Tel. 318.442.4675
Fax 318.442.4688
www.tbastudio.com

TBA



PROJECT FOR ARTIST:
**HEALTH PERFORMANCE CENTER
NORTHWESTERN STATE UNIVERSITY
NATCHITOCHE, LA**
175 SAM SIBLEY DR.,
NATCHITOCHE, LA 71497

DRAWING REVISIONS

DATE	DESCRIPTION

Drawn By: MEY

Checked By: --

SHEET

A1.03

Date: NOVEMBER 2023

Proj. No.: 19-631-22-01

WBS No.: F.19002404

State ID: S08204

Site Code: 7-35-003

DESCRIPTION:
SPORTS
PHOTOGRAPHY
LOCATIONS #3 & #4 -
ENTRY & CORRIDOR

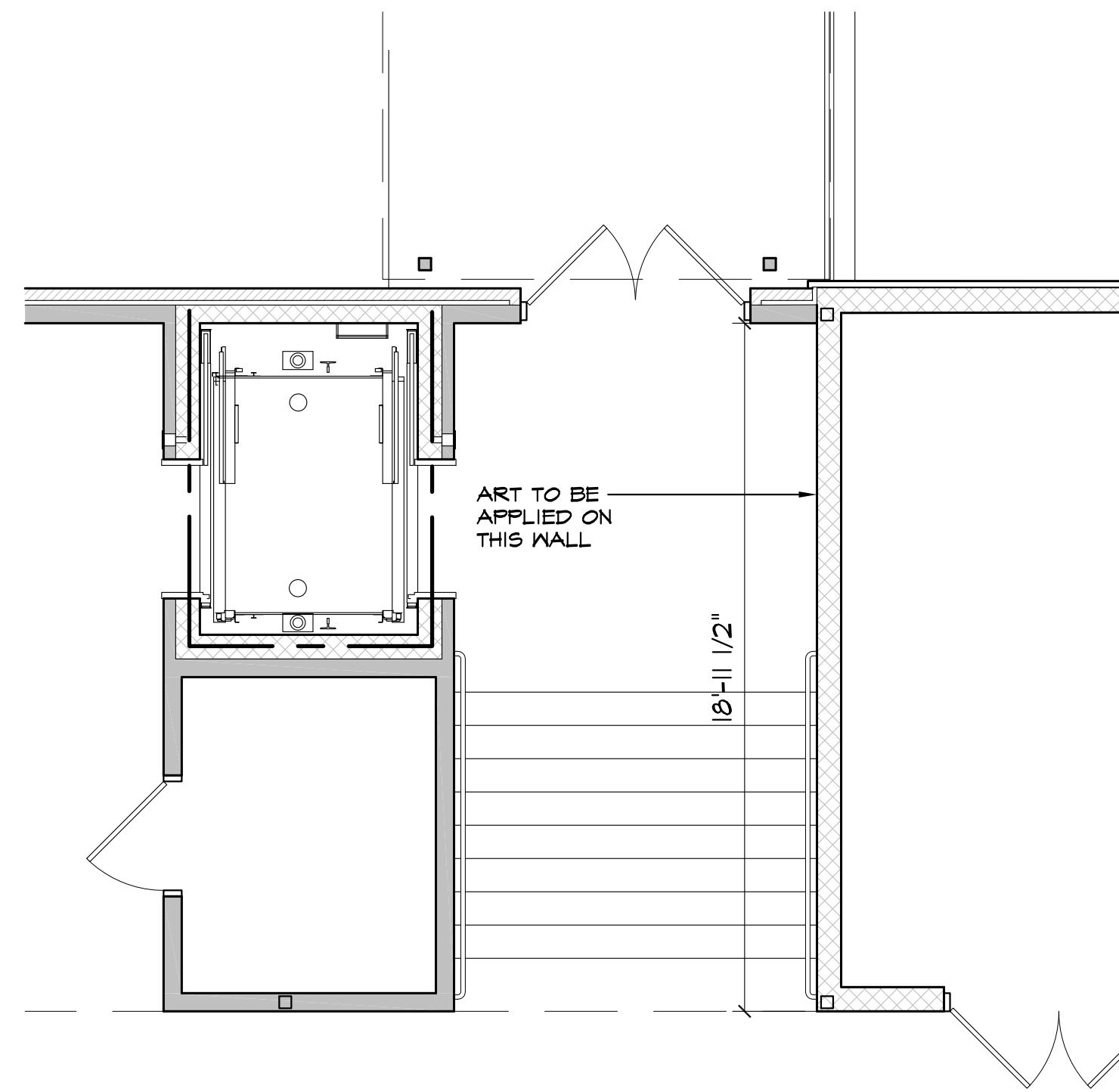

① **SPORTS PHOTOGRAPHY LOCATION #5**
- ELEVATOR CORRIDOR
 SCALE: 1/4"=1'-0"

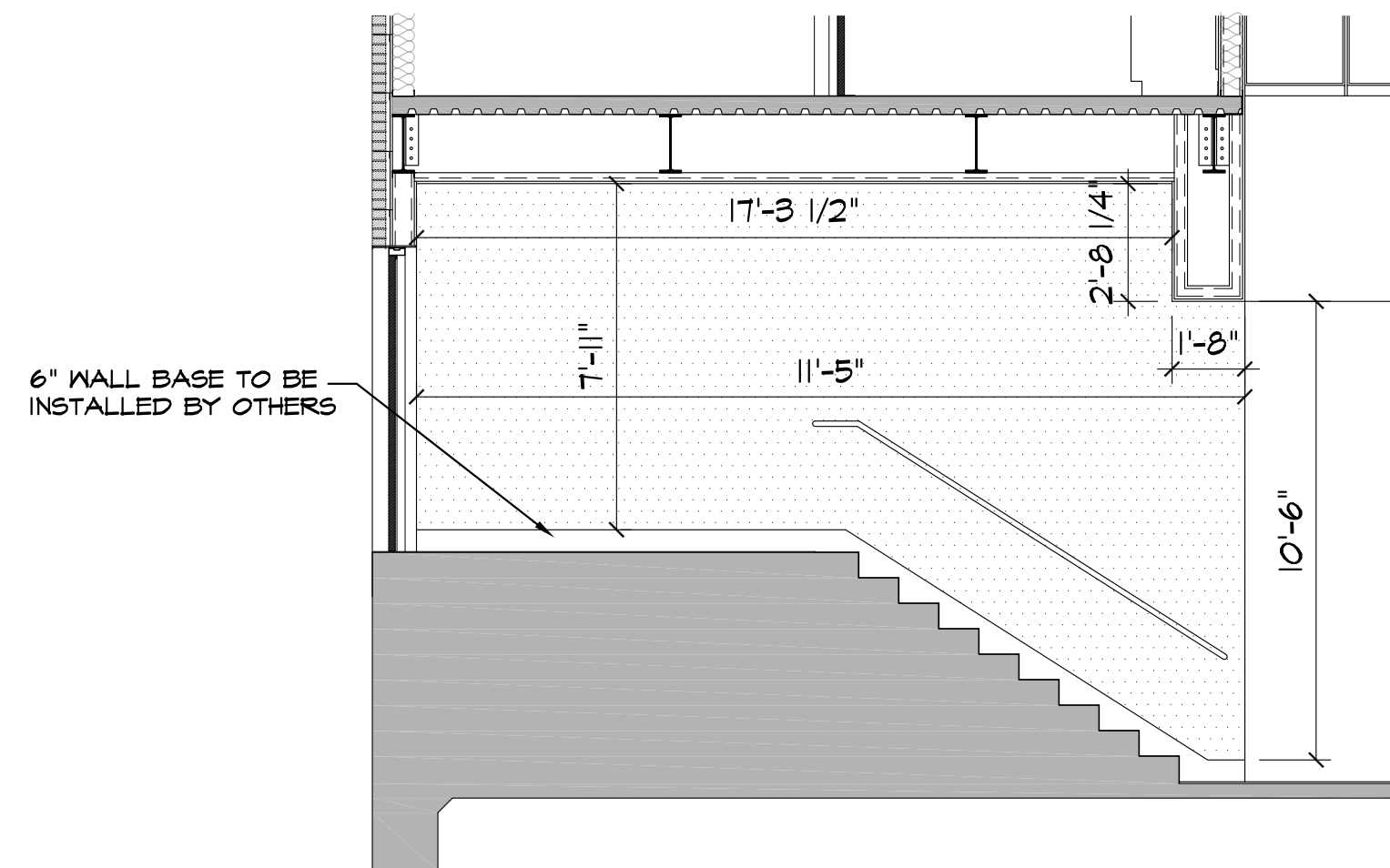

② **SPORTS PHOTOGRAPHY LOCATION #5**
- ELEVATOR CORRIDOR
 SCALE: 1/4"=1'-0"

NEW SPORTS PHOTOGRAPHY DESIGN
 TO COVER WALL ELEVATOR
 CORRIDOR AS SHOWN.

Timothy M. Brandon
 Architect APC
 2250 Hospital Drive
 Suite 100
 Bossier City, LA 71111
 Tel. 318.442.4675
 Fax 318.442.4688
 www.tbastudio.com

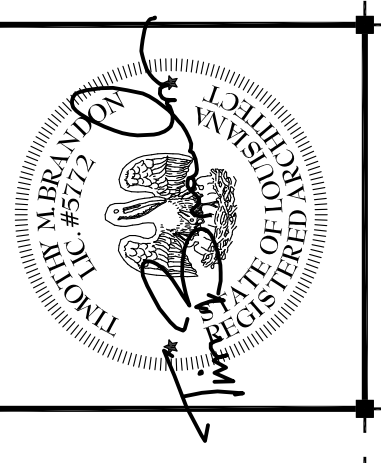
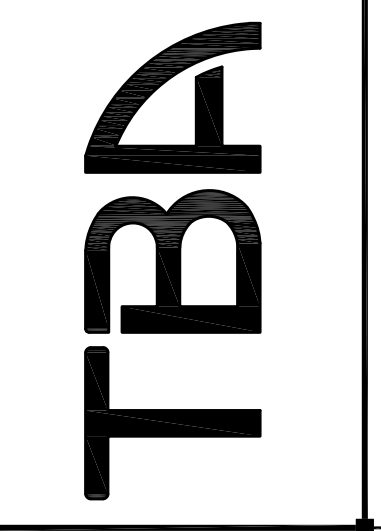

PROJECT FOR ARTIST:
HEALTH PERFORMANCE CENTER
NORTHWESTERN STATE UNIVERSITY
NATCHITOCHEES, LA
 175 SAM SIBLEY DR.
 NATCHITOCHEES, LA 71497

DRAWING REVISIONS	
DATE	DESCRIPTION

Drawn By: MEY
 Checked By: —
 SHEET
A1.04
 Date: NOVEMBER 2023
 Proj. No.: 19-631-22-01
 WBS No.: F.19002404
 State ID: S08204
 Site Code: 7-35-003
 DESCRIPTION:
 SPORTS
 PHOTOGRAPHY
 LOCATION #5 -
 ELEVATOR CORRIDOR