

Area 1: Utility Infrastructure

- There are several electrical systems located along the riverfront by necessity. The exact locations and dimensions of these systems will be provided to the selected artist(s). The artist will design and fabricate sculptural elements that conceal or distract from the electrical systems, while also adding artistic value to the site. The sculpture should be durable, engaging, and visually appealing, complementing the surrounding environment. We are open to artwork submissions that have a changing, perceived change or interactive element.

Area 2: Seating Areas

- The seating areas are arranged along the riverfront walkway. The ground surface is primarily concrete with surrounding landscaping. The artist will design and fabricate seven overhead structures, one for each seating area. The structures should enhance the visual appeal of the space. We are open to artwork submissions that have a changing, perceived change or interactive element.

Area 3: Walls

- Several sections of retaining walls along the riverfront have been identified for an artistic intervention. The walls are constructed of concrete with a limestone, veneer finish, and vary in height and length. The artist will design and implement a solution that adds color, texture, light, and visual interest to these walls. Any incorporation of lighting design should be energy-efficient and consider the overall aesthetic of the riverfront, both during the day and at night.

ART LOCATION DETAILS

Area 1

- Functional Intent: Screening of existing utility infrastructure that cannot be relocated.
- Area: approx. 900 SF
- Approximate screening height: 6'-8'
- Must be able to maintain access via gate if entirely enclosed.



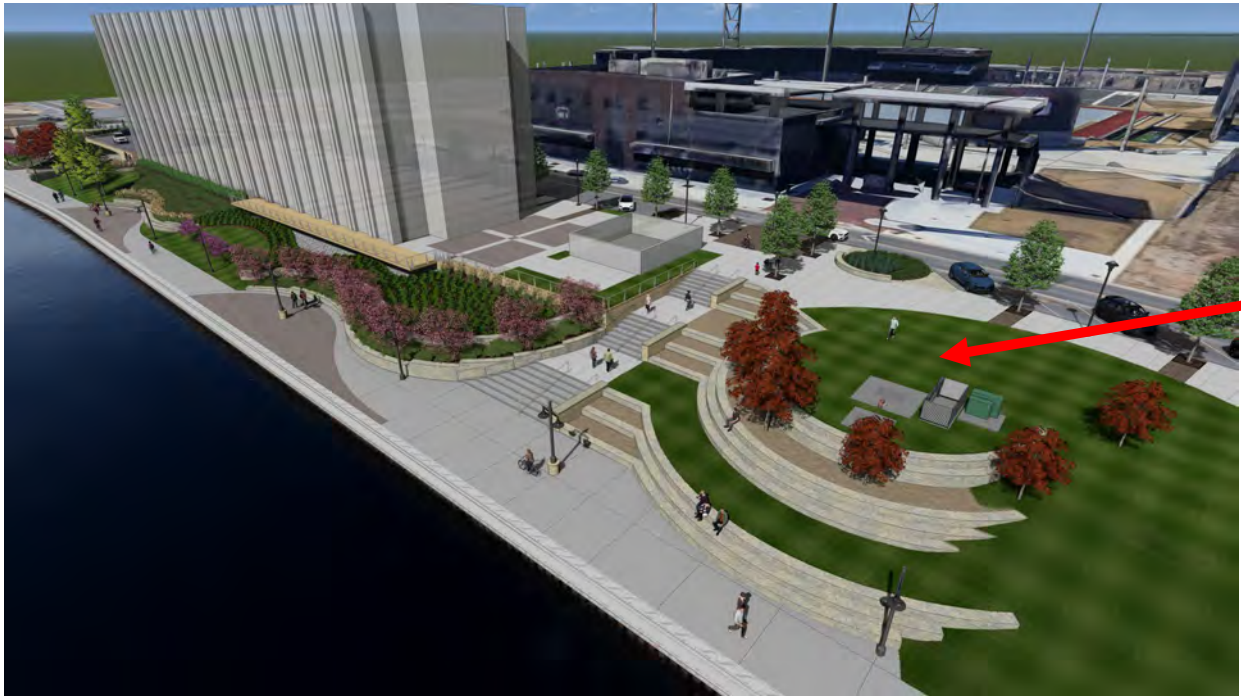





Area 2:

- Functional Intent: Sculptural installation that is structurally overhead and integrated with custom oval benches.
- 7 locations







Area 3:

- Functional intent: Engagement with the pilaster wall face and/or top of wall
- Area: Wall Width: 12', Wall Height Varies 42" minimum.
- Wall Cap: 12'x3'
- 3 distinct Locations
- Public Art must be able to be attached or applied post wall construction.
- Light can also be integrated into the design.

