

Lincoln Street Tunnel, Columbia, SC
Infrastructure and Electrical



Lincoln Street Tunnel, Columbia, SC
Infrastructure and Electrical



Lincoln Street Tunnel, Columbia, SC

Infrastructure and Electrical

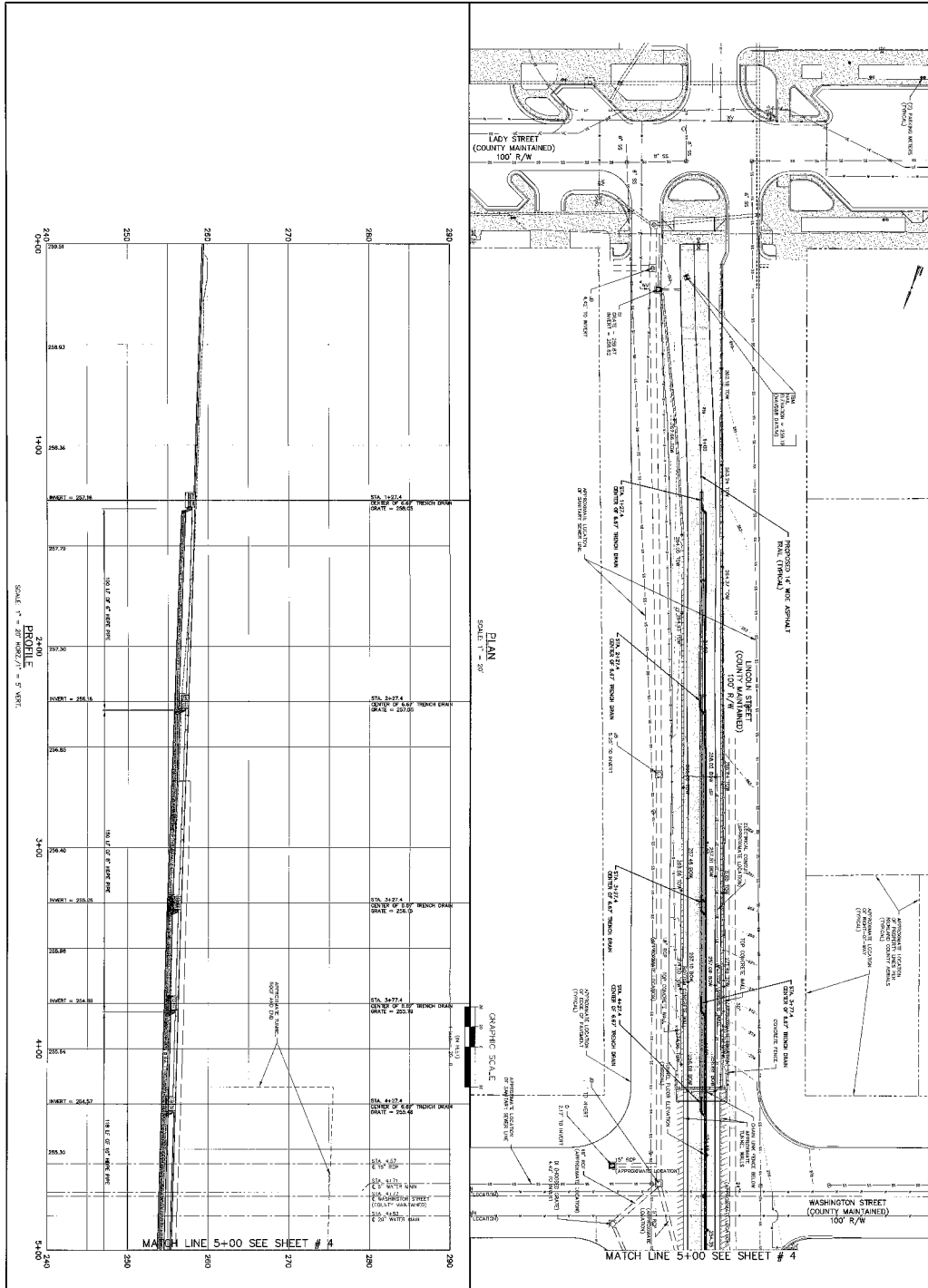

<p>SHEET NO. 3 OF 7</p>	<p>SHEET TITLE: PLAN AND PROFILE STA. 0+00 TO STA. 5+00</p>	<p>PROJECT TITLE: 14' WIDE ASPHALT SIDEWALK</p>	<table border="1" style="width: 100%; border-collapse: collapse;"> <thead> <tr> <th style="font-size: small;">NO.</th> <th style="font-size: small;">DATE</th> <th style="font-size: small;">INITIALS</th> <th style="font-size: small;">REVISIONS</th> <th style="font-size: small;">DESCRIPTION</th> </tr> </thead> <tbody> <tr><td> </td><td> </td><td> </td><td> </td><td> </td></tr> <tr><td> </td><td> </td><td> </td><td> </td><td> </td></tr> <tr><td> </td><td> </td><td> </td><td> </td><td> </td></tr> </tbody> </table>	NO.	DATE	INITIALS	REVISIONS	DESCRIPTION																<p>APPROVED BY:</p> <div style="text-align: center;"> CITY ENGINEER </div>	<p>CITY OF COLUMBIA</p> <p style="font-size: x-small;">Everybody Counts. Everybody Contributes. Everybody Benefits.</p> <p style="font-size: x-small;">DEPARTMENT OF UTILITIES AND ENGINEERING COLUMBIA, SOUTH CAROLINA 29217</p>
NO.	DATE	INITIALS	REVISIONS	DESCRIPTION																					

Lincoln Street Tunnel, Columbia, SC

Infrastructure and Electrical

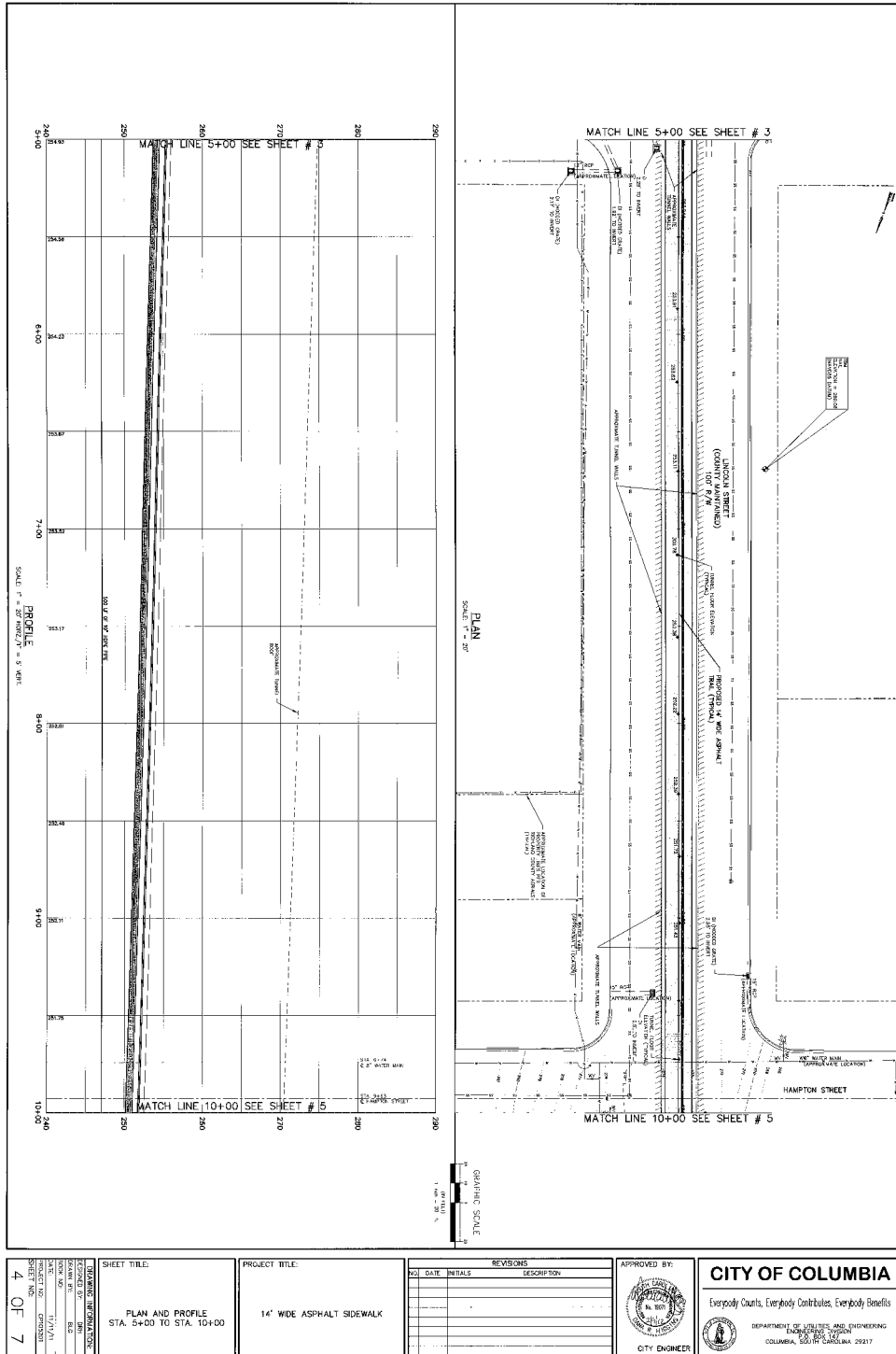

Lincoln Street Tunnel, Columbia, SC

Infrastructure and Electrical

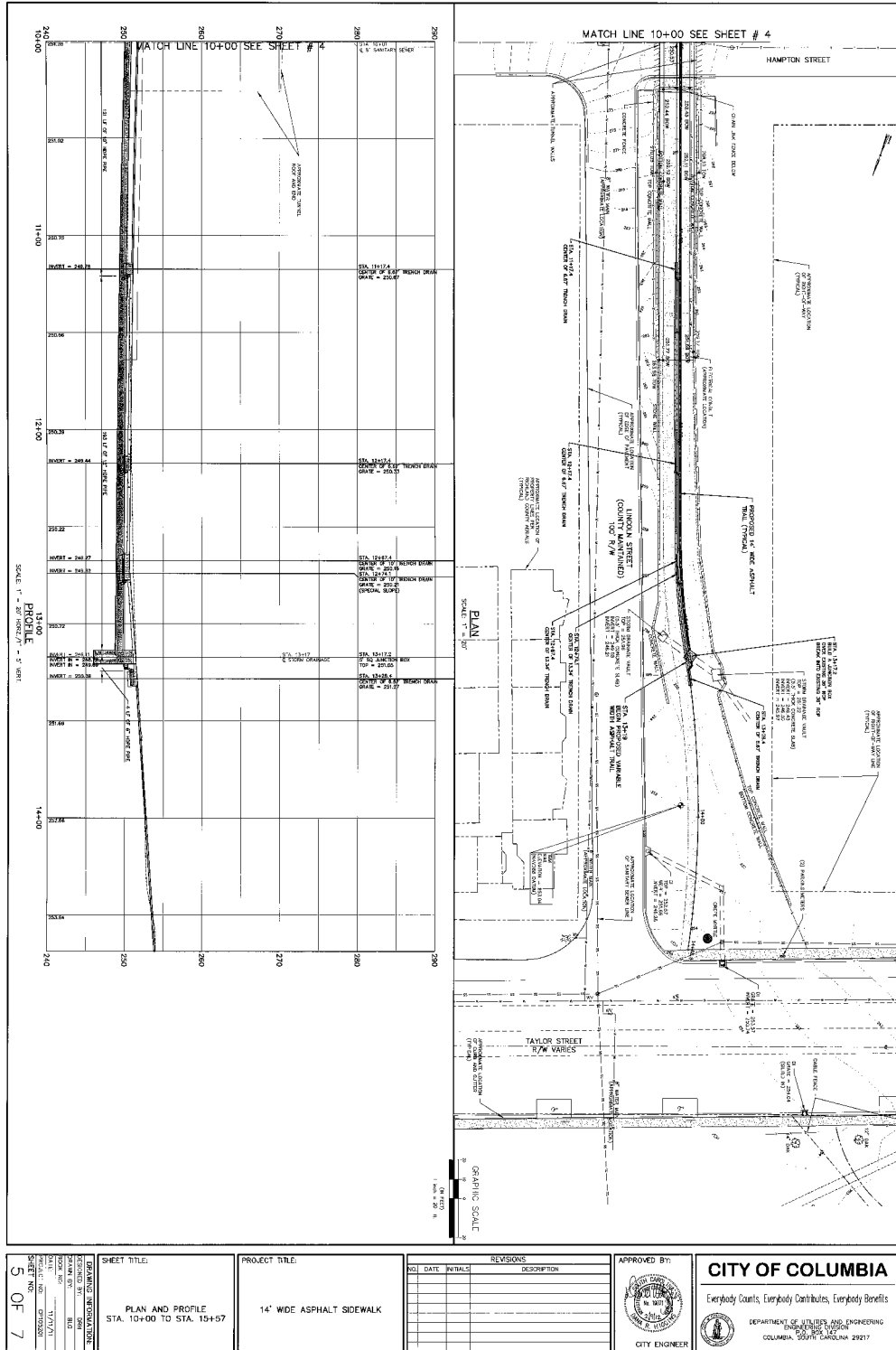

Lincoln Street Tunnel, Columbia, SC

Infrastructure and Electrical

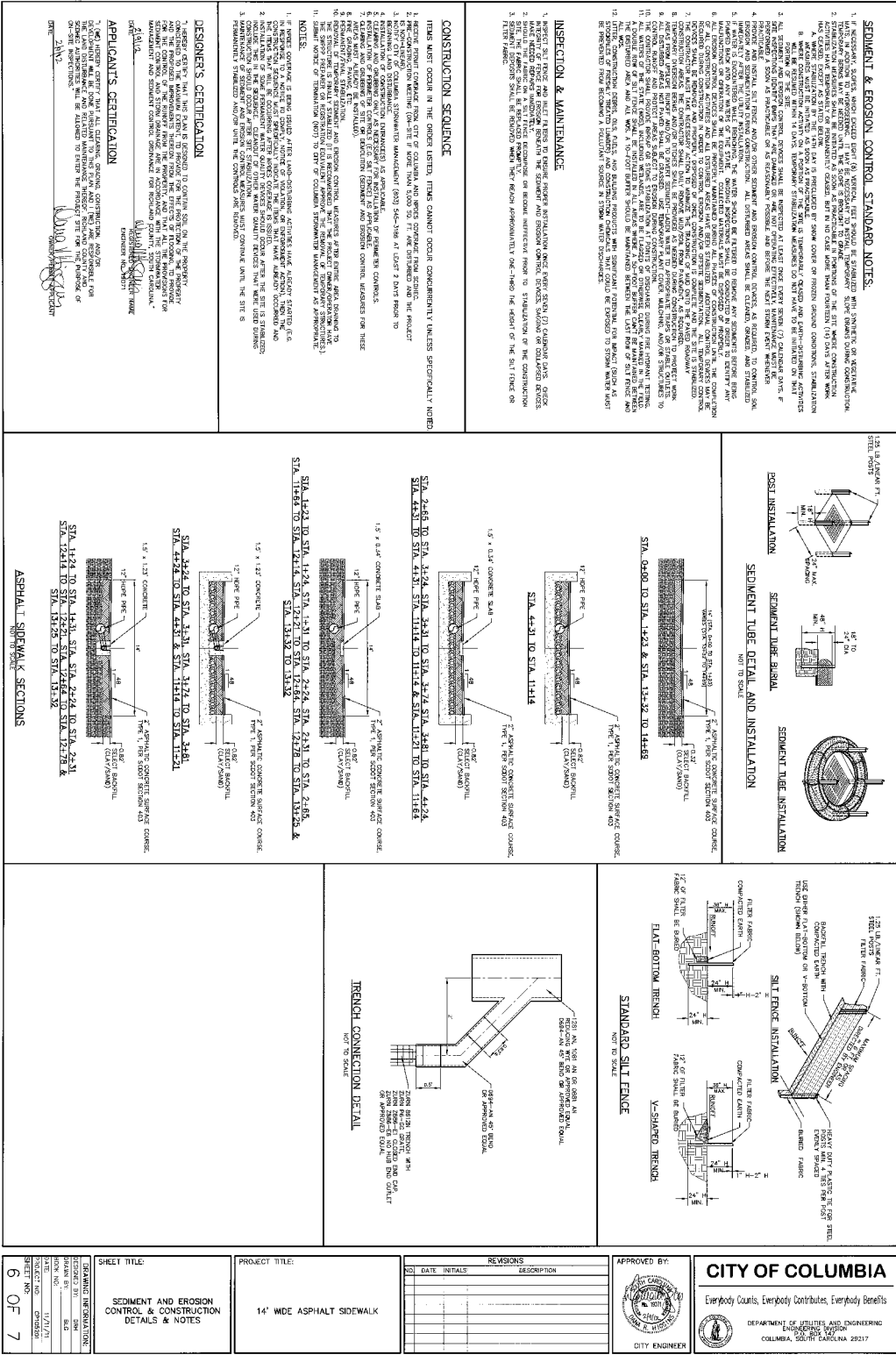

Lincoln Street Tunnel, Columbia, SC

Infrastructure and Electrical

PAGE 2 OF 3



CONTRACTOR:
PROJECT:
PREPARED BY:

DATE:
MODEL#:

FIELD ADJUSTABLE

This unit is designed with selector switches for Wattage and Color Temperature.

Wattage Selectable

150W - 80W/120W/150W

240W - 180W/200W/240W

Color Selectable

4000K and 5000K



Flip back protective cover



Switch to desired setting
and close protective cover



For sensor option, Remove center
coin plug and screw sensor into
opening until hand tight.



Lincoln Street Tunnel, Columbia, SC
Infrastructure and Electrical