

MANATEE POCKET MOORING FIELD ELEVATIONS

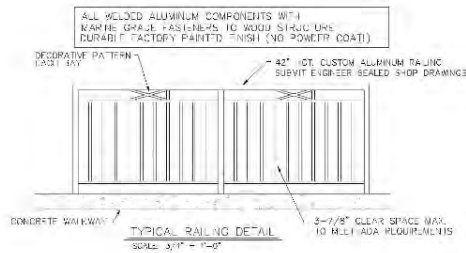

WIND LOAD
DESIGN PRESSURES

+ 19.0 PSF - 47.0 PSF	+ 48.2 PSF - 54.8 PSF
ZONE 4	ZONE 3

AL DESIGN PRESSURES ARE ZONE 4
EXCEPT AS INDICATED ZONE 3.

PAINT COLORS:

COLOR #1: T.E.D.
COLOR #2: I.B.D.
COLOR #3: I.B.D.

LIC# 055 AA 26001793
M.L. JEFFREY (DC)

ROOFING MATERIAL:
ENCLOSURE SERIES ST-600 OR APPROVAL 1-1/2" SLANDING SLAY METAL ROOF SYSTEM
PRE-WATERPROOF GUT VALUE - SF = 32 (0.032" TYP. 3.16" WAF PANELS)
PermaColor 3500 COASTAL LIMITED 35 YEAR WARRANTY

UL508 VO - S:
METAL ROOF, WOOD/RESIN SHUTTERS, WOOD/RESIN SOFFIT BRACKETS
WOOD/RESIN/SHUTTERS, WHITE ALUMINUM FRAME WINDOWS WITH DIVIDED LITES
DOOR TRIM AROUND ART WORK SPACE, GABLE ROOF PROJECTS 16" FORWARD

JEFFREY JACO ARCHITECTS, P.A.
ARCHITECTS
505 BROADWAY, SUITE 200, L. 32083
ST. PETERSBURG, FL 34702
(772) 235-7025 - jjeff@jeffrejjaco.com

18-2510-001

MANATEE POCKET MOORING FIELD
4345 S. BAYVIEW STRIT
ST. PETERSBURG, FL 34707

DATE: 13 SEP 2023
DRAWN: J.J.F.
SCALE: AS NOTED
PROJECT: 18-2510-001
SHEET: 3

BUILDING PERMIT SUBMISSION
SET DATED 07 JUN 2024

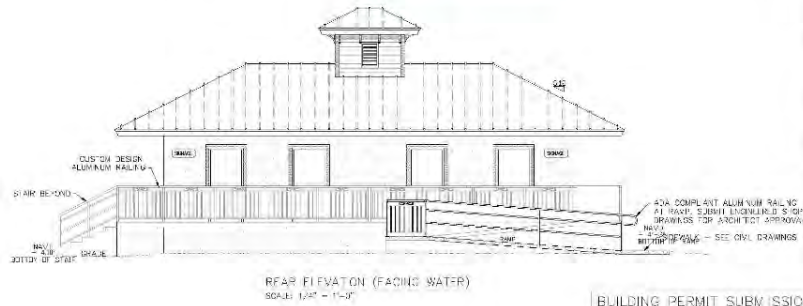
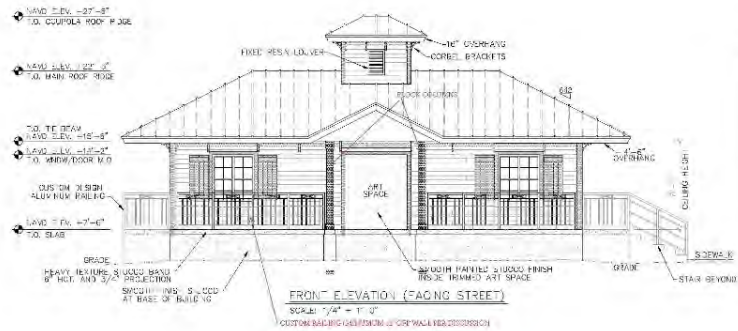
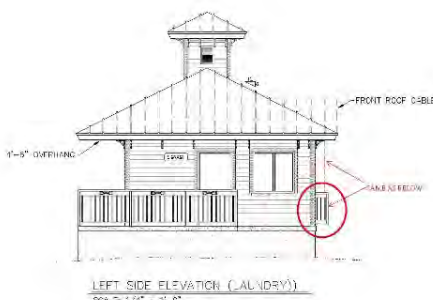

NAV ELEV. +27'-6"
T.O. COUPOLA ROOF RIDGE

NAV ELEV. +22'-3"
T.O. MAIN ROOF RIDGE

T.O. TIE BEAM
NAV ELEV. +15'-6"

NAV ELEV. +14'-2"
T.O. WNDW/DOOR M.O.

NAV ELEV. +7'-0"
T.O. SLAB

GRADE

HEAVY TEXTURE STUCCO BAND
6" HGT. AND 3/4" PROJECTION



PARK DRIVE/NEIGHBORHOOD SURROUNDINGS



Figure 1 Boardwalk



Figure 2 Dinghy Dock



Figure 3 Aerial of mooring field, boardwalk, dinghy dock



Figure 4 Commercial fisherman work area



Figure 5 Commercial fisherman work area



Figure 6 Pirates Cove Resort & Marina (located next door to the mooring facility)