



**EAST WALL**  
**Dr. LEO G. ROBB GYM 435 SW 2<sup>nd</sup> Street**



**NORTH WALL**  
**Dr. LEO G. ROBB GYM 435 SW 2<sup>nd</sup> Street**







**EAST WALL**

**Highlands Park Community Center 553 NE 44<sup>th</sup> Street**



1 WEST ELEVATION  
SCALE 3/16"=1'-0"

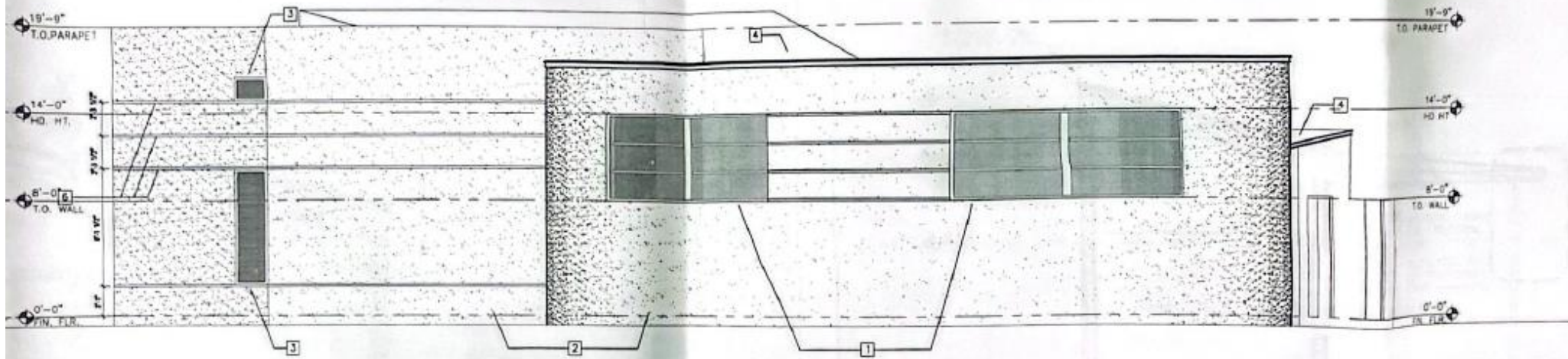

2 EAST ELEVATION  
SCALE 3/16"=1'-0"





**WEST WALL**

**Fire Station 102, Metal Building 1345 SW 11<sup>th</sup> Way**

**Building is 60 x 60 x 14**