

MANATEE POCKET MOORING FIELD UPLAND FACILITY EXTERIOR

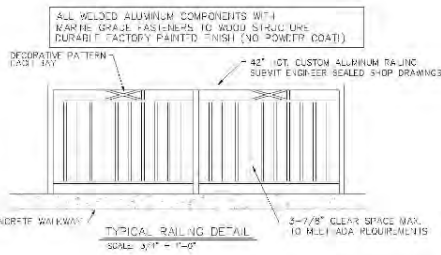

MANATEE POCKET MOORING FIELD UPLAND FACILITY ELEVATIONS



WIND LOAD
DESIGN PRESSURES
+ 12.0 PSF
- 42.0 PSF
GWS 4
AL DESIGN PRESSURES ARE ZONE 4
DANGER (AS SHOWN) ZONE 5

PAINT COLORS:
COLOR #1: T.B.D.
COLOR #2: T.B.D.
COLOR #3: T.B.D.

ROOFING MATERIAL:
ENCLER: SHIP LUGS OR APPROVED 1-1/2" SANDING SLAM VIAL ROOF SYSTEM
PRE-WEATHERED GALVALUM - SP - 32 (0.032" T-X x 16" WIDE PANELS)
PERMACOLOR 3500 COASTAL LIMITED 35 YEAR WARRANTY

DESIGN NOTES:
1. METAL ROOF, WOOD/RESIN SHUTTERS, WOOD/RESIN SOFFIT BRACKETS
WOOD/RESIN/SHUTTERS, WHITE ALUMINUM FRAME WINDOWS WITH DIVIDED LITES
DOOR TRIM AROUND ART WORK SPACE, GABLE ROOF PROJECTS 16" FORWARD

10/28/22 AA 2600/703
MILWAU JEFFREY IGGE

JEFFREY IGGE ARCHITECTS, P.A.
ARCHITECTS • CONSULTING ARCHITECTS
505 BROADWAY, SUITE 200, ST. PETERSBURG, FL 33701
(727) 231-7025 jf@jigarchitects.com

10/28/22

MANATEE POCKET MOORING FIELD
4305 SE MANATEE AVENUE
ST. PETERSBURG, FL 33701

DATE: 12 SEP 2023
DRAWN: J/IG
CHECKED: J/IG
AS NOTED
PROJECT NO.: 22-025
SHEET: 11

A-3

BUILDING PERMIT SUBMISSION
SET DATED 07 JUN 2024

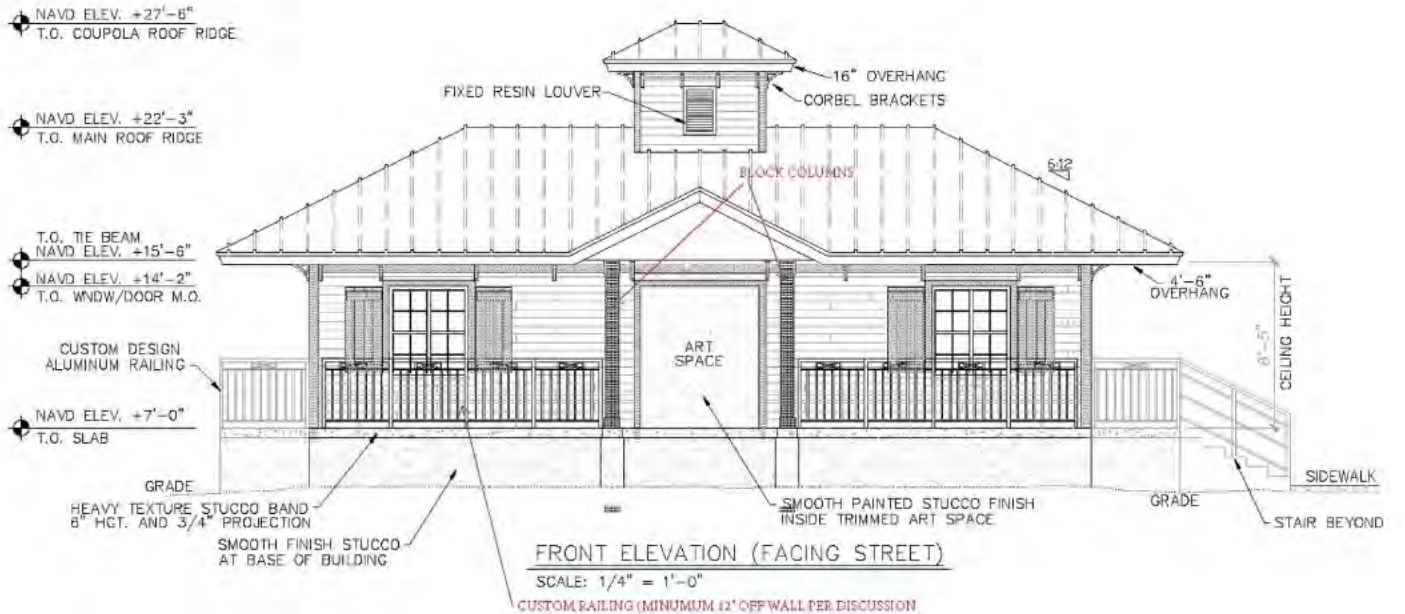
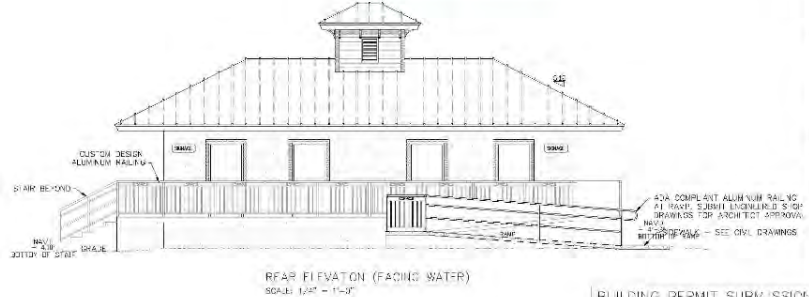
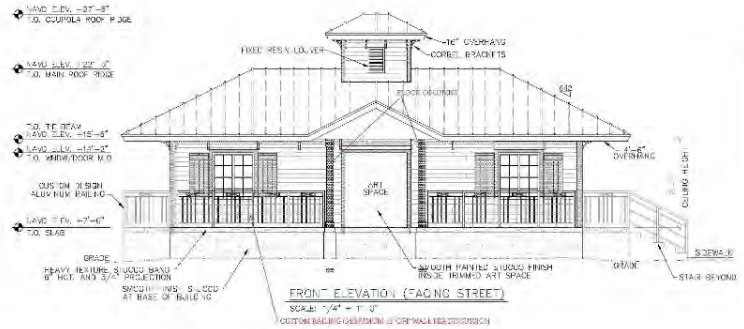



Figure 1 Boardwalk



Figure 2 Dinghy Dock



Figure 3 Aerial of mooring field, boardwalk, dinghy dock



Figure 4 Commercial fisherman work area



Figure 5 Commercial fisherman work area



Figure 6 Pirates Cove Resort & Marina (located next door to the mooring facility)