

## SITES FOR ART: UF-318 Dental Sciences Building

The art selection committee is particularly interested in art for the Main Entry/Atrium. Suspended works or building integrations are desired. Serving as the main concourse for the Dental Sciences Building and the entire UF Health Sciences Campus, *art should have a focus on visitor engagement, enhancing the patient experience by being both welcoming and stress reducing.* There is also opportunity for placement of exterior works of art along the west drop off loop and active pedestrian pathway, although this site is secondary to the Atrium. It is not expected to have art in all possible locations.

### Site 1 with Primary Consideration: Atrium



## MAIN ENTRY- ART INSTALLATION LOCATION



## MAIN ENTRY- ART INSTALLATION LOCATION

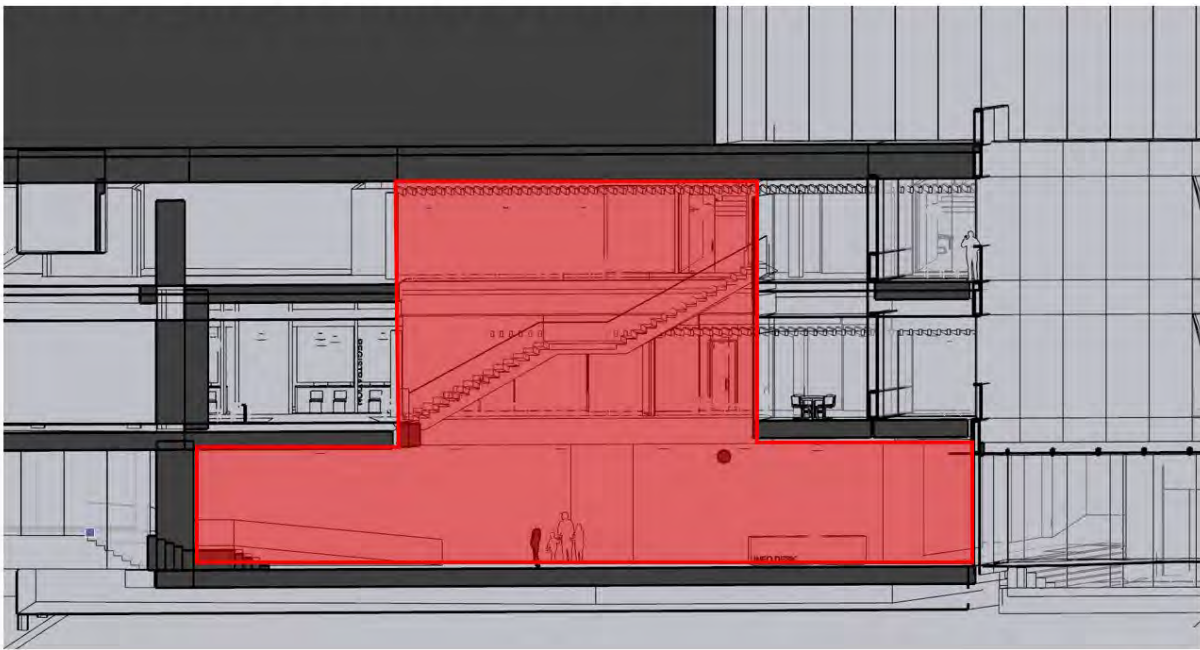



1/4" = 1'-0"

4  
A815

5  
A815

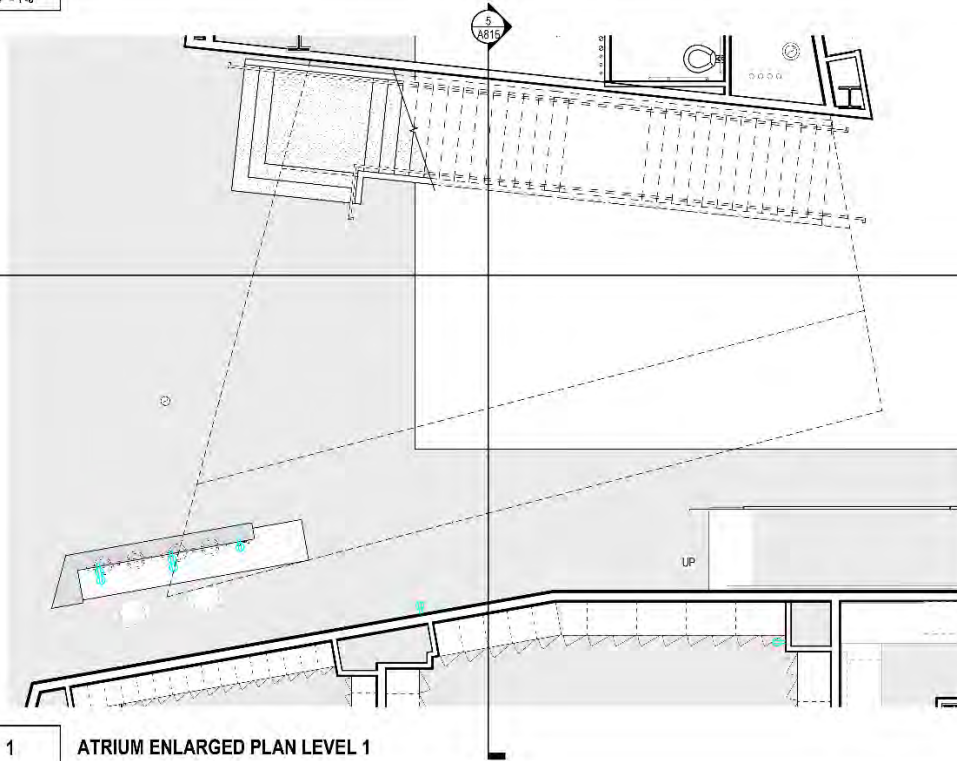

1

ATRIUM ENLARGED PLAN LEVEL 1

1/4" = 1'-0"

1/4" = 1'-0"

4  
A815

5  
A815

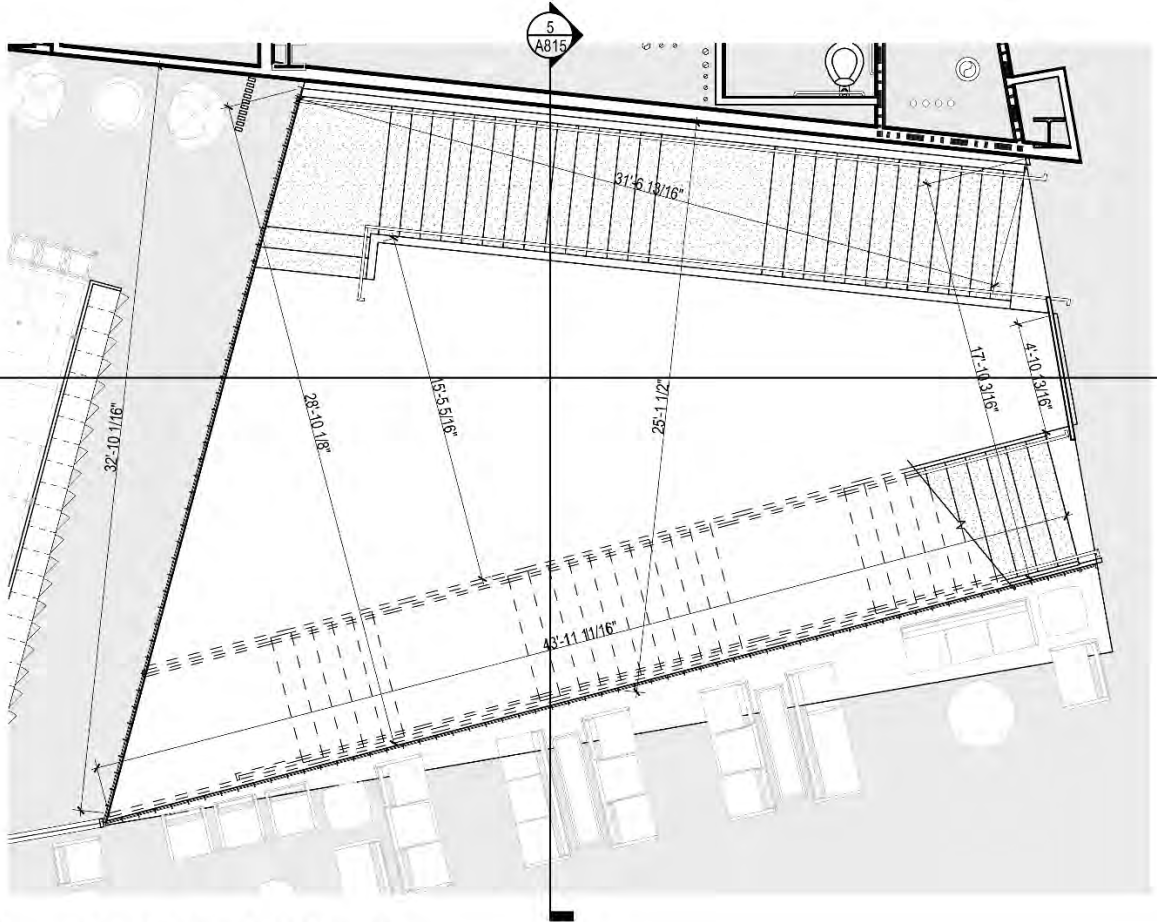

2

ATRIUM ENLARGED PLAN LEVEL 2

1/4" = 1'-0"

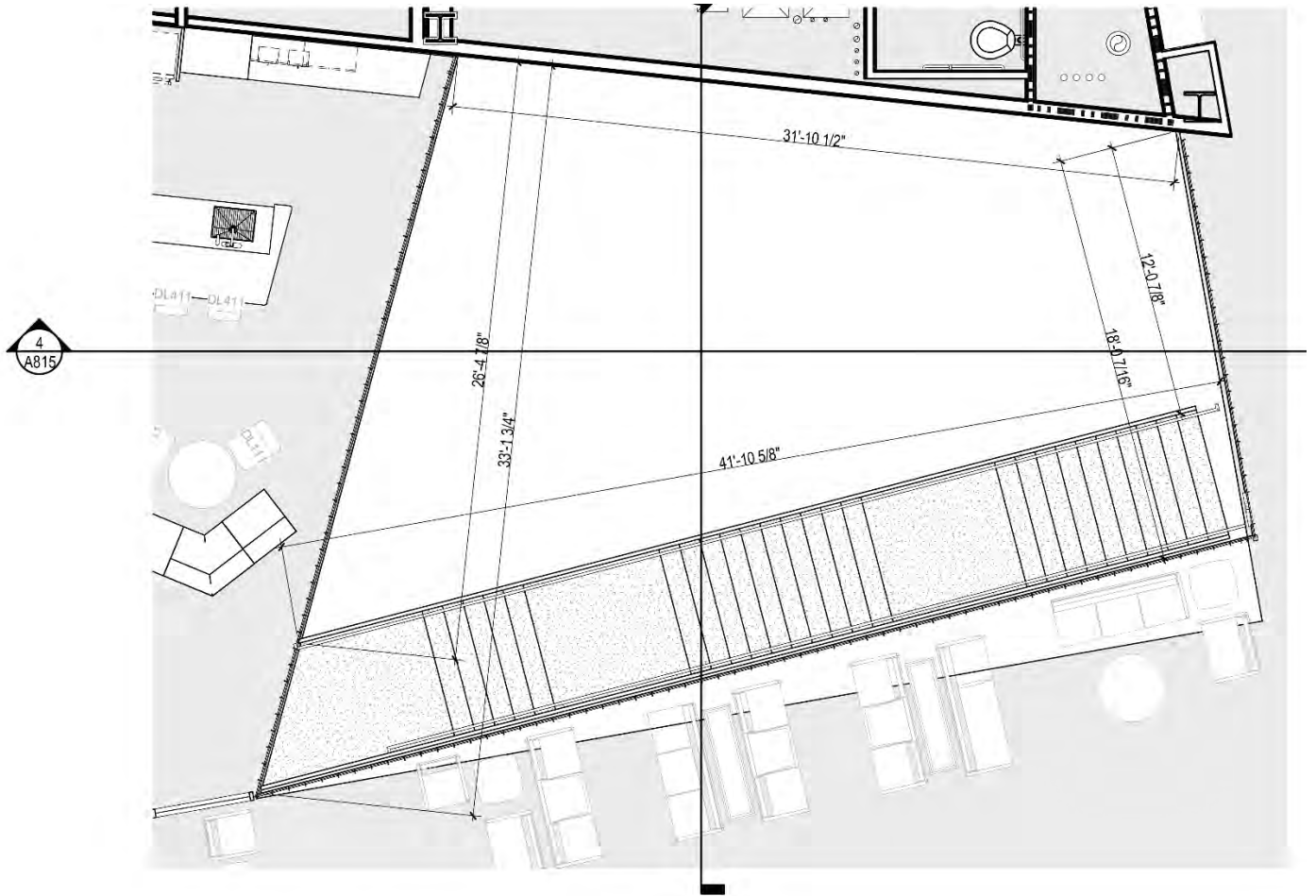

3
1/4" = 1'-0"

ATRIUM ENLARGED PLAN LEVEL 3



## ATRIUM SECTION 2

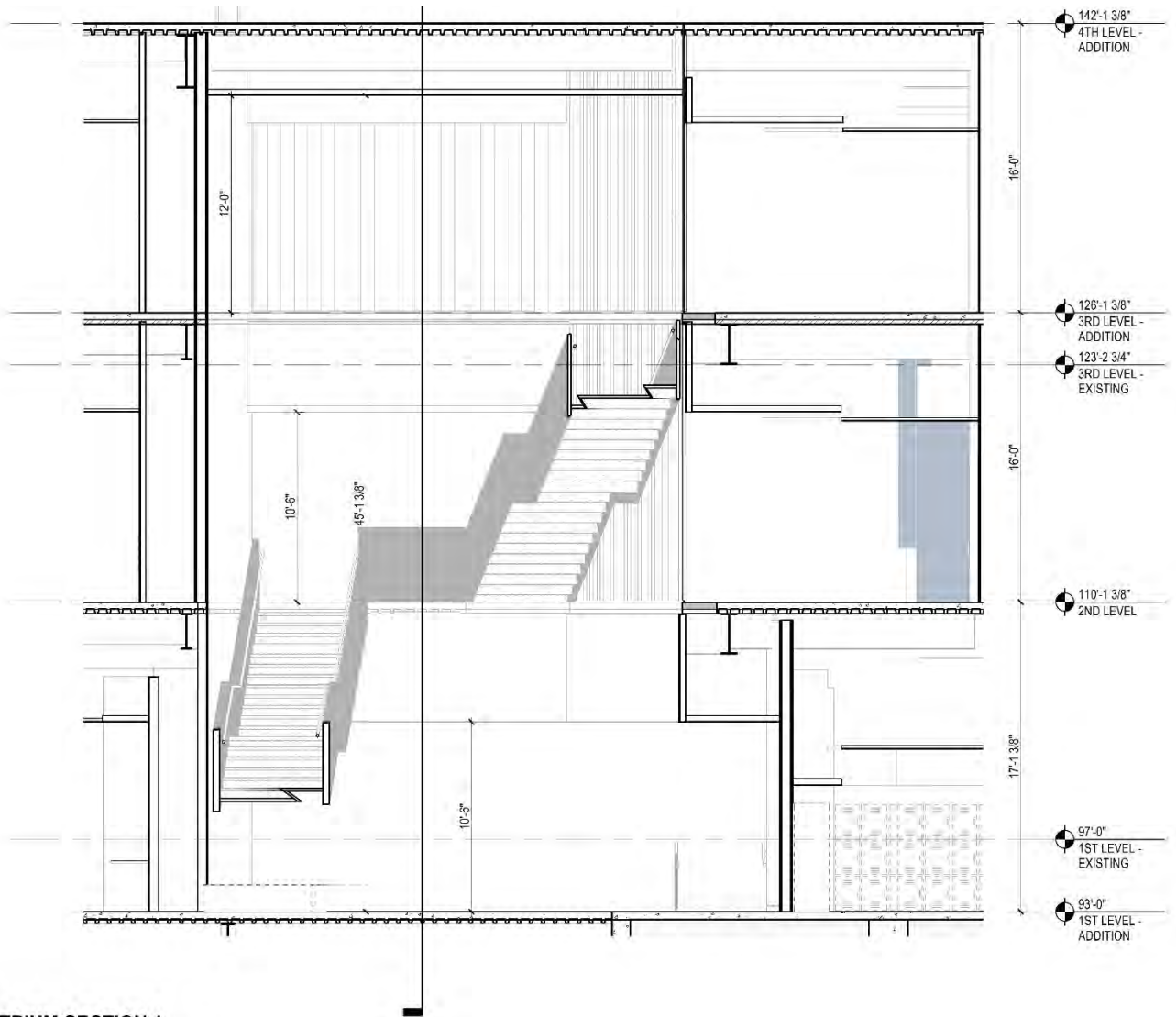

5

ATRIUM SECTION 1

1/4" = 1'-0"



**Site 2 with Secondary Consideration: West drop off loop and pedestrian pathway**

**RENDERING FROM CENTER DR AT MAIN ENTRY**

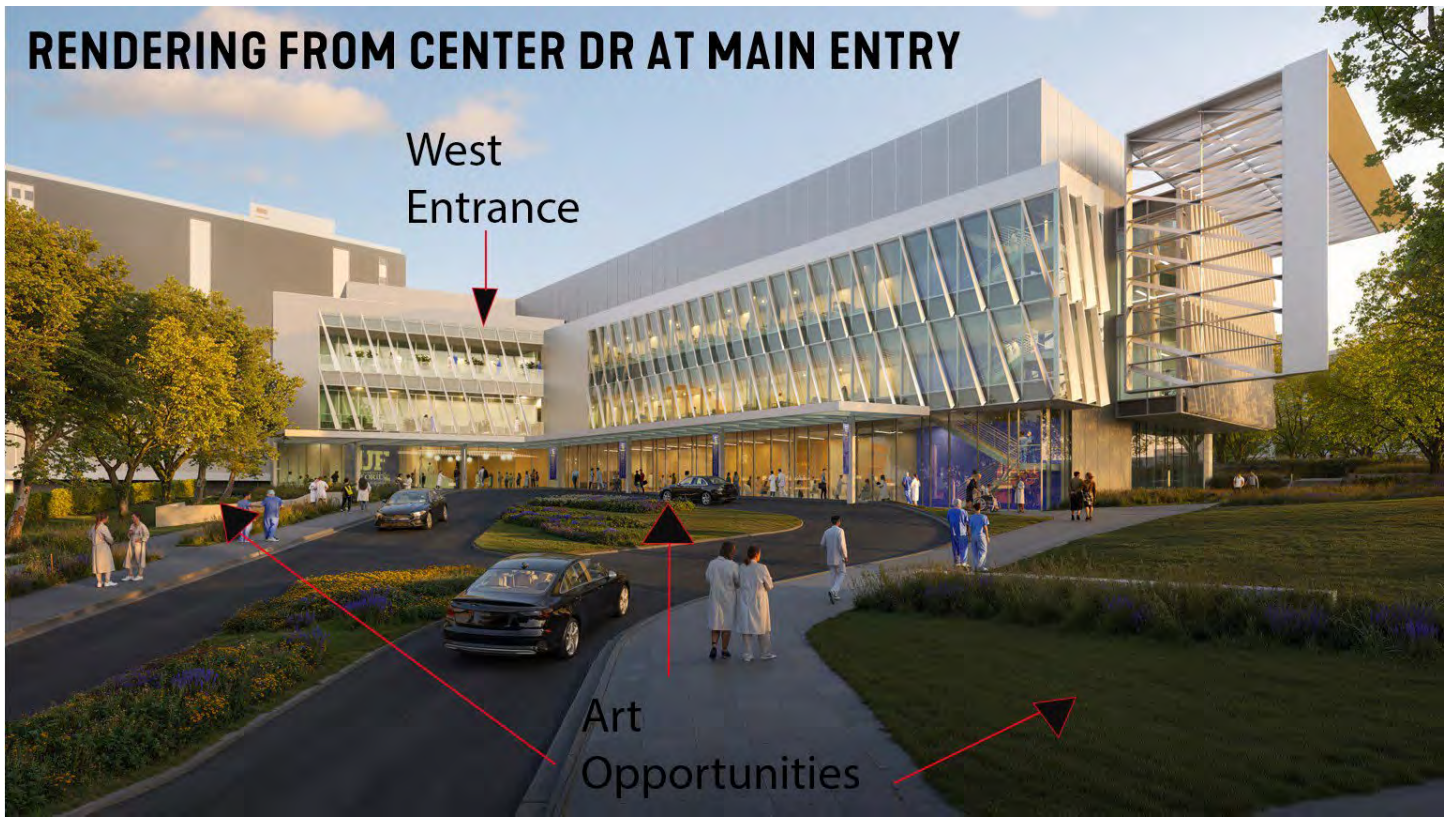

**AERIAL RENDERING FROM NW ALONG CENTER DR**





## Building Context:

