

Potential sites for consideration as identified by the Art Selection Committee with the understanding artists may suggest other sites for consideration:

- * Two areas under the 2nd floor walkway that are part of the main corridor lobby and are the figurative “gateways” into the areas for blind clients into the north wing and deaf clients into the south wing.
- * The formal entry south of the building and the adjacent plaza / planting area to west. Any proposal for this area would need to be coordinated with the site plan features currently in construction.
- * Two entrance areas into the exterior courtyard. This courtyard has been carefully designed for the needs of the deaf and blind and any engagement with this space would need to carefully consider these conditions.
- * The courtyard is bordered on the north, south and west with glass corridors.

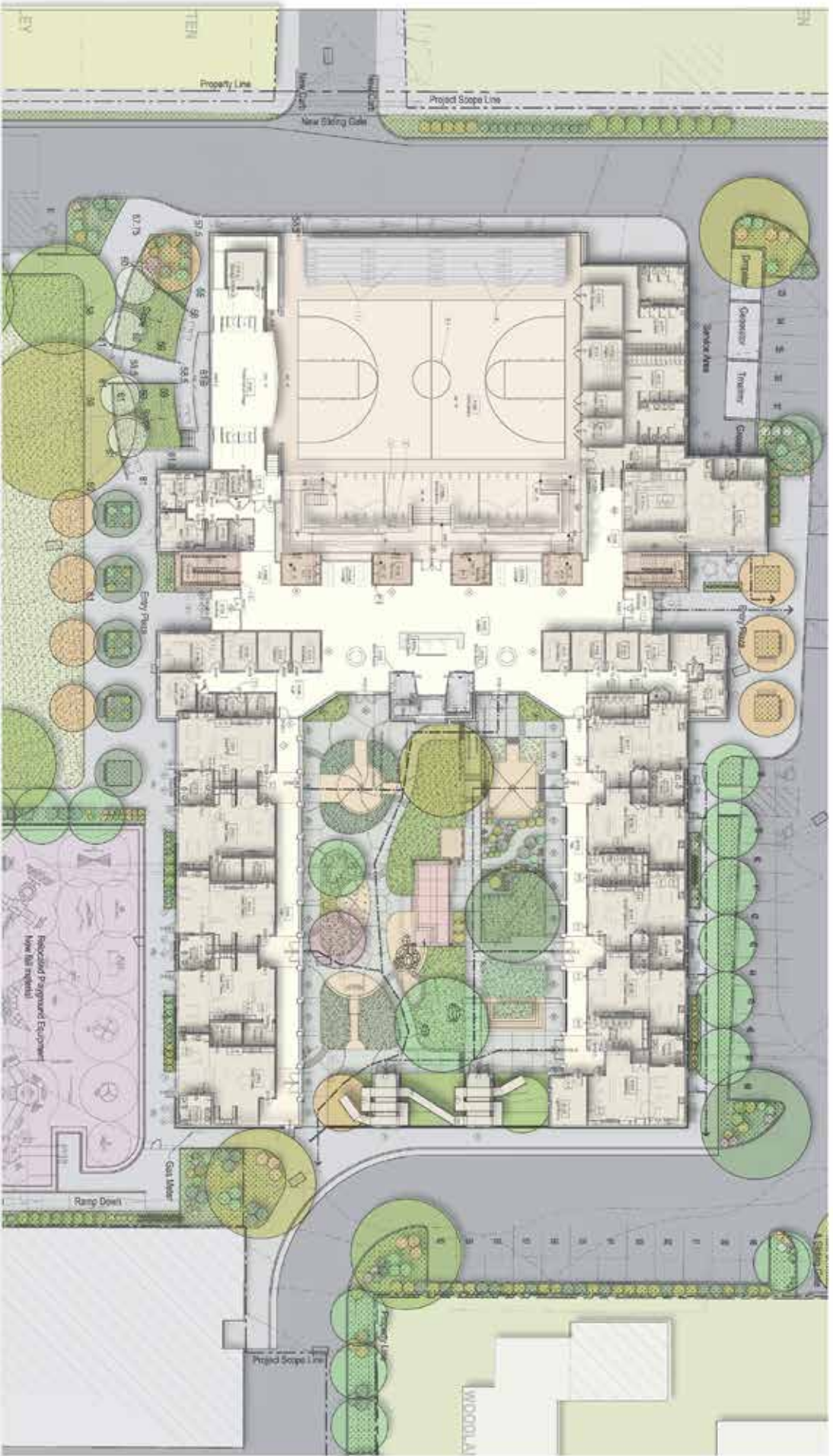

JACOBY ARCHITECTS

This drawing is considered as part of an unpublished collection of visual art. Under the 1978 copyright act, it is an exclusive original work of authorship. None of these ideas, images, or drawings, depicted on this sheet may be reproduced or transmitted in any form or by any means without the express prior written permission of the architect.

Site Plan
Salt Lake Center
 Utah School for the Deaf and the Blind

Sheet Number
GN 211
 2.5.2015