

# Alachua County Office of the Public Defender

## Location

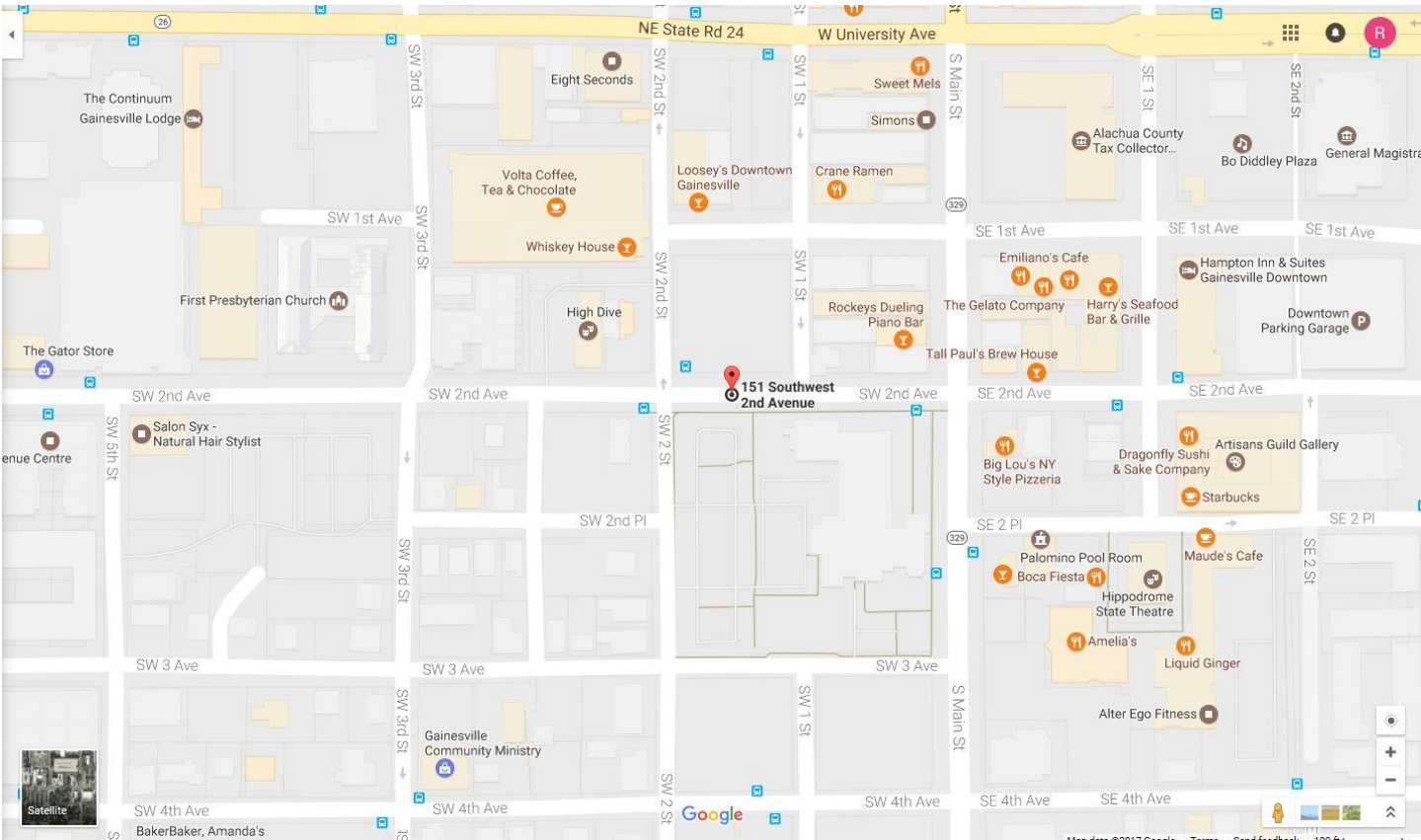

## Aerial

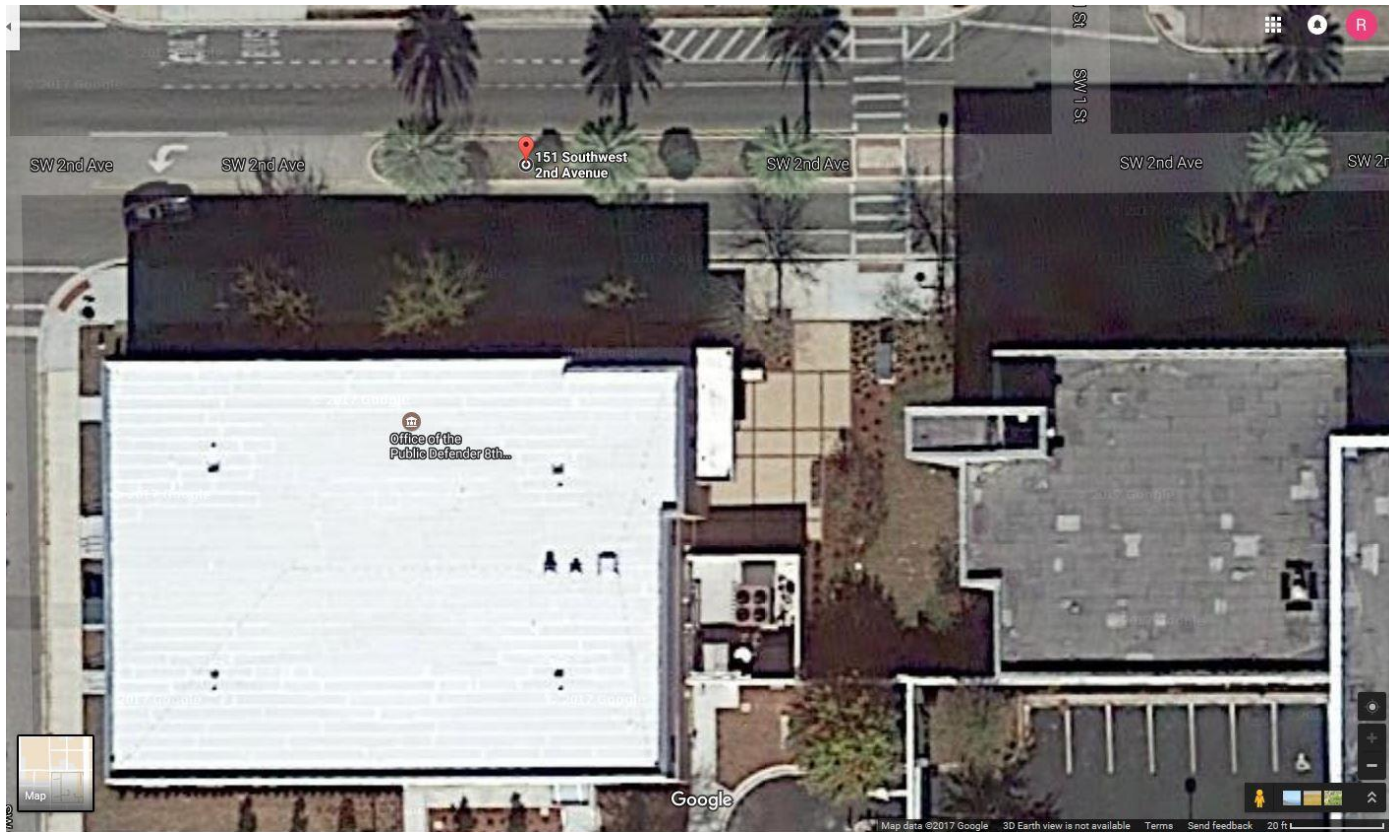

Exhibit B Contiguous 3-part wall

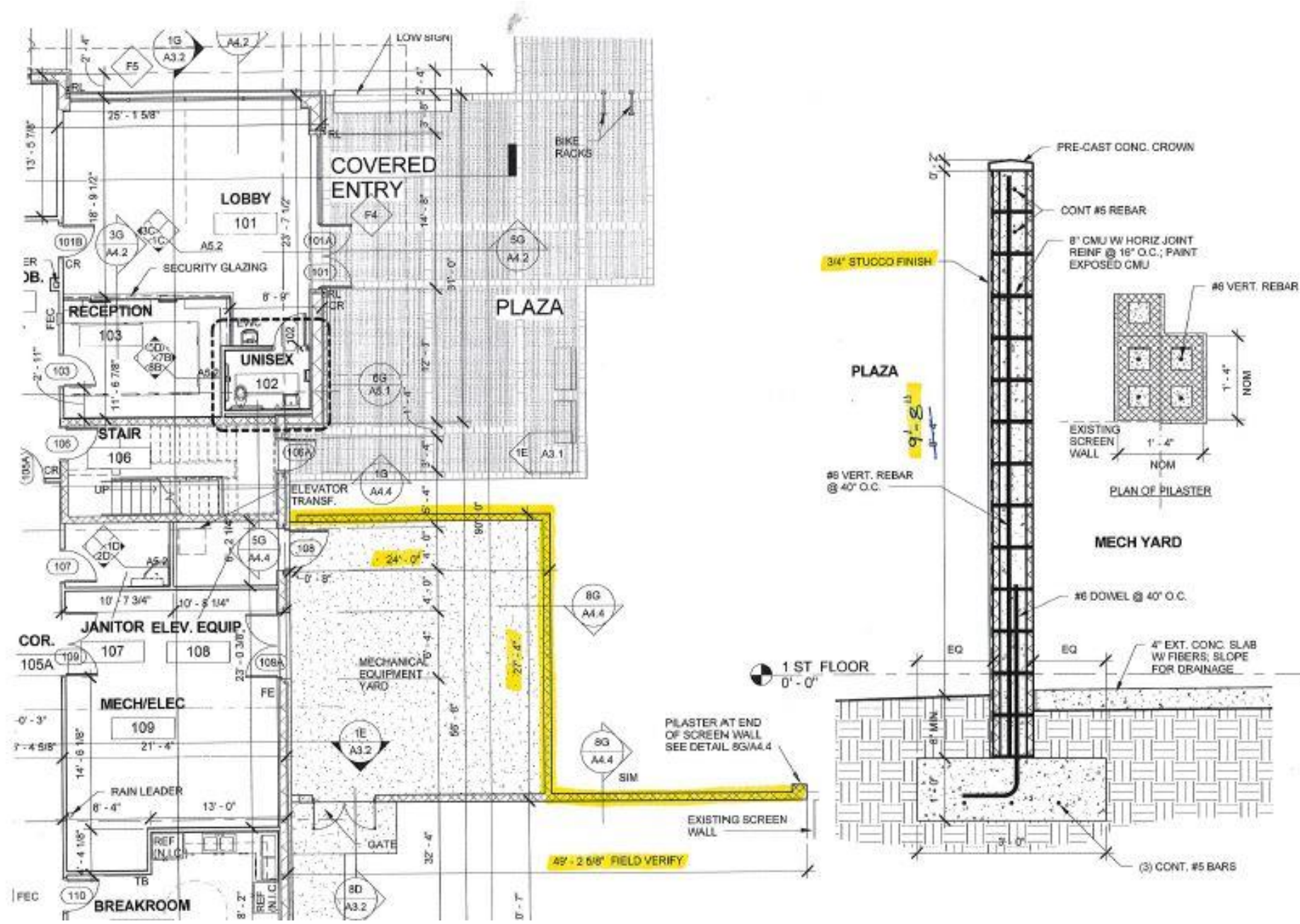
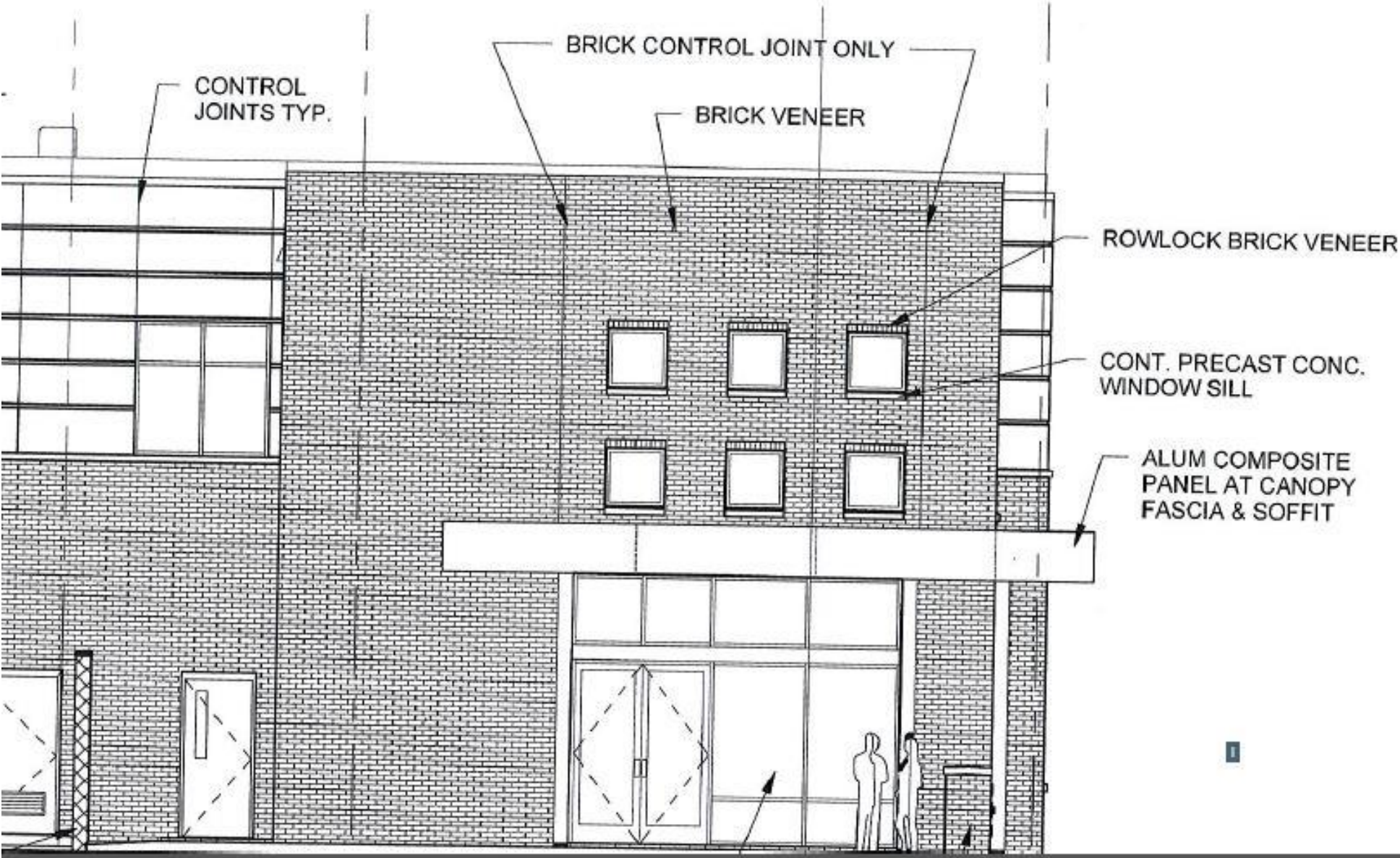



Exhibit C Wall and space to the left of the Main Entrance





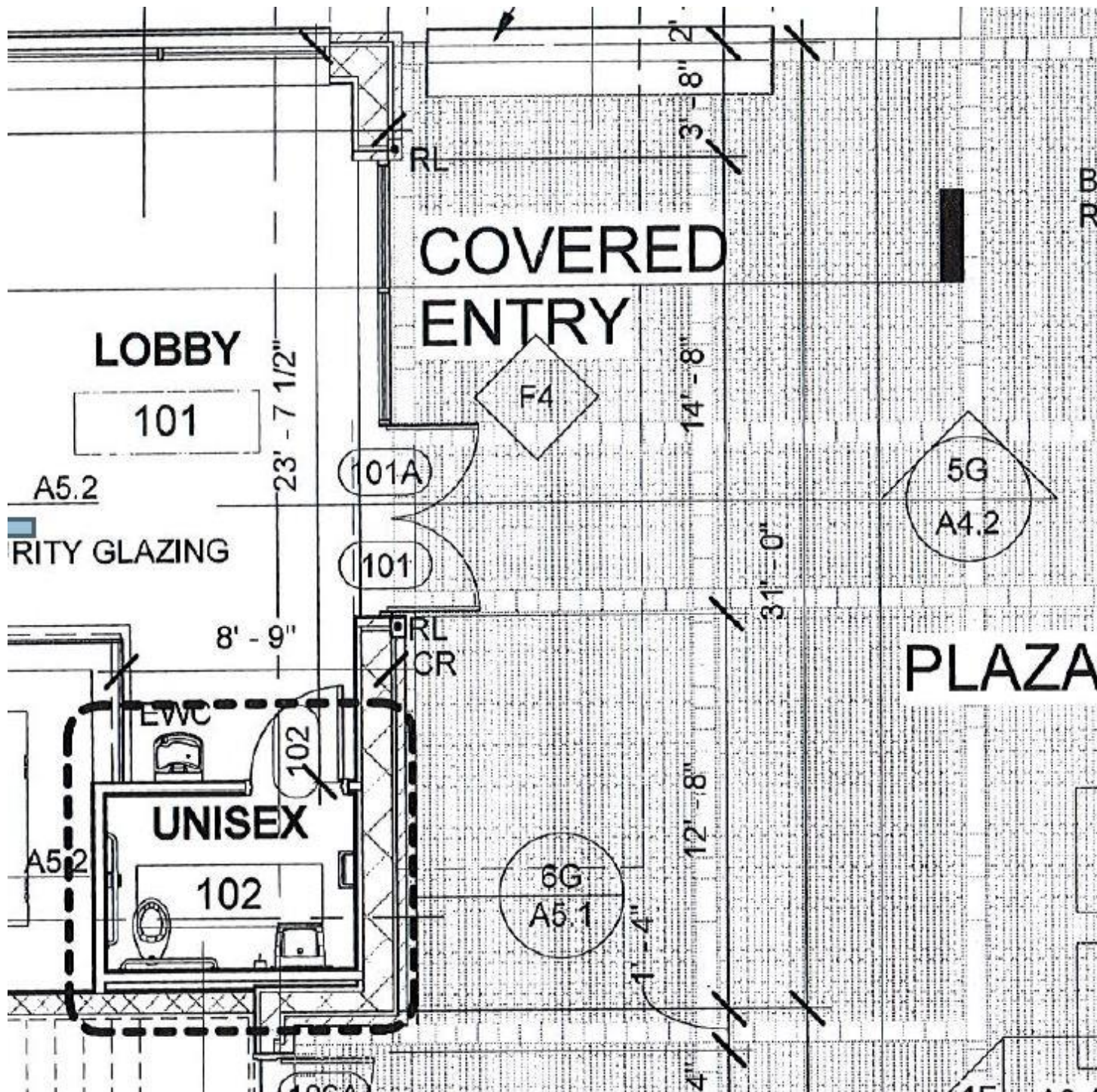



Exhibit D Photographs of the location



From front door looking to street



Front door and wall immediately adjacent to entry, as well as 1<sup>st</sup> of 3 paneled wall



Wall immediately adjacent to entry, as well as 1<sup>st</sup> of 3 paneled wall





3 paneled wall



3 paneled wall