

OWNER
 PROMEDICA
 1801 RICHARDS RD
 TOLEDO, OH 43607

ARCHITECT
 HKS ARCHITECTS, INC.
 111 WEST WASHINGTON, SUITE 1700
 CHICAGO, IL 60602

STRUCTURAL
 HKS ARCHITECTS, INC.
 350 N. SAINT PAUL ST., SUITE 100
 DALLAS, TX 75201

MEP
 SSOE
 1001 MADISON AVENUE
 TOLEDO, OH 43604

LANDSCAPE ARCHITECT
 MKSK STUDIOS
 462 SOUTH LUDLOW ALLEY
 COLUMBUS, OH 43215

CIVIL
 MANNIK SMITH GROUP
 2365 HAGGERTY ROAD SOUTH
 CANTON, MI 48188

CONSTRUCTION MANAGEMENT
 RUDOLPH LIBBE
 6484 LATCHA ROAD
 WALBRIDGE, OH 43465

- FLOOR PLAN GENERAL NOTES**
- REFER TO SHEET A0.01 FOR PARTITION TYPES, GRAPHIC AND SYMBOLIC DESIGNATIONS, NOTES, AND DETAILS.
 - REFER TO SHEET A3.11 FOR MISCELLANEOUS METAL FABRICATION (MF) TYPES AND DETAILS.
 - REFER TO SHEET A3.21 FOR TYPICAL TOILET LAYOUTS AND TOILET ACCESSORY MOUNTING DIAGRAMS.
 - REFER TO SHEET A3.31-A3.33 FOR DOOR INFORMATION, SCHEDULES AND DETAILS.
 - REFER TO SHEET A2.21-A2.24 FOR FINISH INFORMATION AND A3.40 FOR FINISH LEGEND.
 - REFER TO SHEET A3.31 FOR LULLER INFORMATION, SCHEDULES AND DETAILS.
 - REFER TO SHEET A3.50 AND ELEVATIONS FOR CASEWORK INFORMATION.
 - REFER TO SHEET A5.01-A5.31 FOR EXTERIOR ELEVATIONS.
 - REFER TO SHEET A3.12 FOR LOCKER TYPE SCHEDULE.
 - ALL EXTERIOR DIMENSIONS ARE FROM FACE OF EXTERIOR FINISH, U.N.O.
 - MASONRY DIMENSIONS ARE NOMINAL, U.N.O.
 - ALL FOCUS ROOMS AND WELLNESS ROOMS TO HAVE WALL MOUNTED 24" DEEP PLASTIC LAMINATE COUNTERTOPS WITH 1/2" REVEAL AT PARTITIONS. REFERENCE PLAN FOR LENGTHS, U.N.O.
 - ALL APPLIANCES AND FOOD SERVICE EQUIPMENT WILL BE PROVIDED BY FOOD SERVICE VENDOR.
 - PROVIDE CLEAR SILICONE AT ALL VERTICAL GLASS PARTITION BUTT JOINTS AND WHERE GLASS PARTITION TERMINATES AT DRYWALL PARTITION.
 - REFERENCE FINISH PLANS FOR GLASS PARTITION DESIGNATIONS.
 - IN LAUNDRY J0316 TO RECEIVE AN ELECTROLUX WASHER, EPLW50LJM, AND AN ELECTROLUX DRYER, EED5.
 - ON EXTERIOR SIDES OF MASONRY PARTITIONS AT STEAM ROOMS J0326 AND J0336, LAMINATE ONE LAYER OF 5/8" DRYWALL.

- FLOOR PLAN LEGEND**
- U.N.O. HATCH INDICATES WALL MOUNTED 24" DEEP PLASTIC LAMINATE COUNTERTOPS WITH 1/2" REVEALS AT PARTITIONS, FIN. PL-02
 - U.N.O. HATCH INDICATES 2 HOUR EXISTING RATED WALLS AS NOTED IN AS-BUILT DRAWINGS TITLED "THE TOLEDO TRUST COMPANY AND DATED 10-15-79"
 - U.N.O. HATCH INDICATES EXISTING WALL.

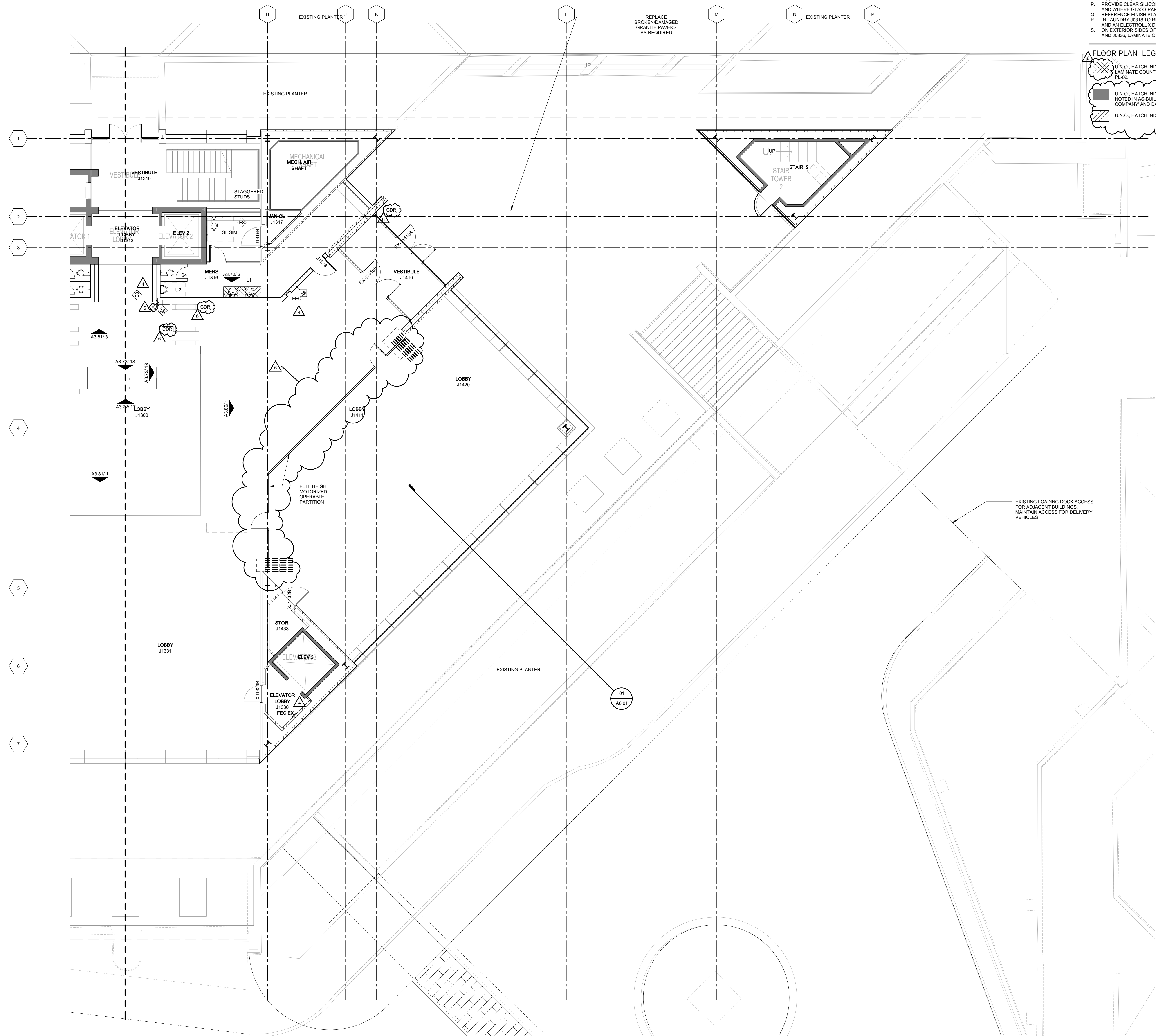

PROMEDICA
HEADQUARTERS
RELOCATION

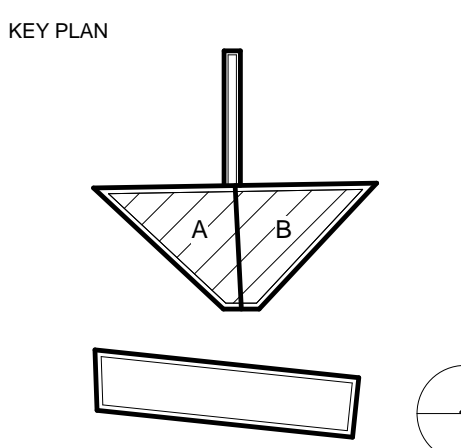

REVISION NO.	DESCRIPTION	DATE
3	PERMIT AND BID	11/20/2015
4	ADDENDUM 1	12/18/2015
5	ADDENDUM 2	01/13/2016
6	PRJ.1	02/19/2016

HKS PROJECT NUMBER
15651.036
 DATE
11/20/2015
 ISSUE
ISSUED FOR PERMIT AND BID
 SHEET TITLE
LOBBY FLOOR PLAN - AREA B

SHEET NO.
A2.11B

FLOOR PLAN GENERAL NOTES

- REFER TO SHEET A0.01 FOR PARTITION TYPES, GRAPHIC AND SYMBOLIC DESIGNATIONS, NOTES AND DETAILS.
- REFER TO SHEET A3.11 FOR MISCELLANEOUS METAL FABRICATION (MF) TYPES AND DETAILS.
- REFER TO SHEET A3.21 FOR TYPICAL TOILET LAYOUTS AND TOILET ACCESSORY MOUNTING DIAGRAMS.
- REFER TO SHEET A3.31-A3.33 FOR DOOR INFORMATION, SCHEDULES AND DETAILS.
- REFER TO SHEET A2.21-A2.24 FOR FINISH INFORMATION AND A3.40 FOR FINISH LEGEND.
- REFER TO SHEET A3.31 FOR LOUVER INFORMATION, SCHEDULES AND DETAILS.
- REFER TO SHEET A3.50 AND ELEVATIONS FOR CASEWORK INFORMATION.
- REFER TO SHEET A3.01-A3.03 FOR EXTERIOR ELEVATIONS.
- REFER TO SHEET A3.72 FOR LOGGERS TYPE SCHEDULE.
- ALL EXTERIOR DIMENSIONS ARE FROM FACE OF EXTERIOR FINISH, U.N.O.
- MASONRY DIMENSIONS ARE NOMINAL, U.N.O.
- ALL FOCUS ROOMS AND WELLNESS ROOMS TO HAVE WALL MOUNTED 24" DEEP PLASTIC LAMINATE COUNTERS WITH 1/2" REVEAL AT PARTITIONS. REFERENCE PLAN FOR LENGTHS, U.N.O.
- ALL APPLIANCES AND FOOD SERVICE EQUIPMENT WILL BE PROVIDED BY FOOD SERVICE VENDOR.
- PROVIDE CLEAR SILICONE AT ALL VERTICAL GLASS PARTITION BUTT JOINT AND WHERE GLASS PARTITION TERMINATES AT DRYWALL PARTITION.
- REFERENCE FINISH PLANS FOR GLASS PARTITION DESIGNATIONS, IN LAUNDRY J0318 TO RECEIVE AN ELECTROLUX WASHER, E1FLW50LW, AND AN ELECTROLUX DRYER, E5ED.
- ON EXTERIOR SIDES OF MASONRY PARTITIONS AT STEAM ROOMS J0328 AND J0336, LAMINATE ONE LAYER OF 5/8" DRYWALL.

FLOOR PLAN LEGEND

- U.N.O. HATCH INDICATES WALL MOUNTED 24" DEEP PLASTIC LAMINATE COUNTERS WITH 1/2" REVEAL AT PARTITIONS, FIN PL-02
- U.N.O. HATCH INDICATES 2 HOUR EXISTING RATED WALL AS NOTED IN AS-BUILT DRAWINGS TITLED "THE TOLEDO TRUST COMPANY" AND DATED 10-15-79
- U.N.O. HATCH INDICATES EXISTING WALL.

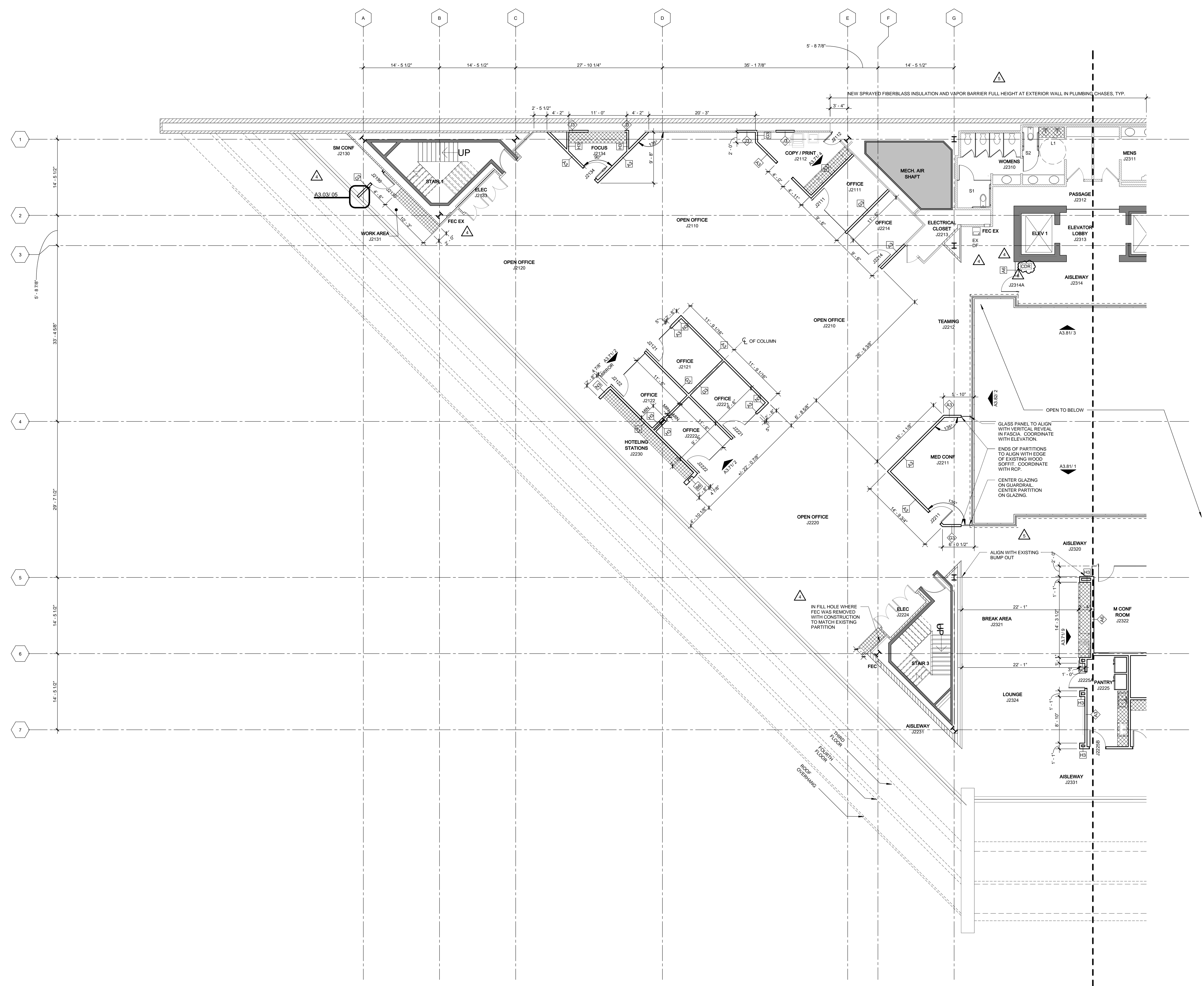

1 SECOND FLOOR PLAN
 1/8" = 1'-0"

PROMEDICA HEADQUARTERS RELOCATION

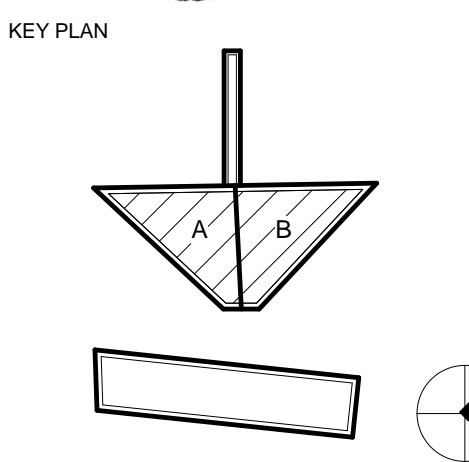

REVISION NO.	DESCRIPTION	DATE
3	PERMIT AND BID	11/20/2015
4	ADDENDUM 1	12/18/2015
5	ADDENDUM 2	01/13/2016
6	PRJ-1	02/18/2016

HKS PROJECT NUMBER
15651.036
 DATE
11/20/2015
 ISSUE
ISSUED FOR PERMIT AND BID
 SHEET TITLE
SECOND FLOOR PLAN - AREA A

FLOOR PLAN GENERAL NOTES

- REFER TO SHEET A0.01 FOR PARTITION TYPES, GRAPHIC AND SYMBOLIC DESIGNATIONS, NOTES AND DETAILS.
- REFER TO SHEET A3.11 FOR MISCELLANEOUS METAL FABRICATION (MF) TYPES AND DETAILS.
- REFER TO SHEET A3.21 FOR TYPICAL TOILET LAYOUTS AND TOILET ACCESSORY MOUNTING DIAGRAMS.
- REFER TO SHEET A3.31-A3.33 FOR DOOR INFORMATION, SCHEDULES AND DETAILS.
- REFER TO SHEET A2.21-A2.24 FOR FINISH INFORMATION AND A3.40 FOR FINISH LEGEND.
- REFER TO SHEET A3.31 FOR LOUVER INFORMATION, SCHEDULES AND DETAILS.
- REFER TO SHEET A3.50 AND ELEVATIONS FOR CASEWORK INFORMATION.
- REFER TO SHEET A3.01-A3.31 FOR EXTERIOR ELEVATIONS.
- REFER TO SHEET A3.72 FOR LOCKER TYPE SCHEDULE.
- ALL EXTERIOR DIMENSIONS ARE FROM FACE OF EXTERIOR FINISH, U.N.O.
- MASONRY DIMENSIONS ARE NOMINAL, U.N.O.
- ALL FOCUS ROOMS AND WELLNESS ROOMS TO HAVE WALL MOUNTED 24" DEEP PLASTIC LAMINATE COUNTERS WITH 1/2" REVEAL AT PARTITIONS. REFERENCE PLAN FOR LENGTHS, U.N.O.
- ALL APPLIANCES AND FOOD SERVICE EQUIPMENT WILL BE PROVIDED BY FOOD SERVICE VENDOR.
- PROVIDE CLEAR SIGNAGE AT ALL VERTICAL GLASS PARTITION BUTT JOINT AND WHERE GLASS PARTITION TERMINATES AT DRYWALL PARTITION.
- REFERENCE FINISH PLANS FOR GLASS PARTITION DESIGNATIONS.
- IN LAUNDRY #0318 TO RECEIVE AN ELECTROLUX WASHER, EFLW50LWV, AND AN ELECTROLUX DRYER, EES5.
- ON EXTERIOR SIDES OF MASONRY PARTITIONS AT STEAM ROOMS J0328 AND J0336, LAMINATE ONE LAYER OF 5/8" DRYWALL.

FLOOR PLAN LEGEND

- U.N.O. HATCH INDICATES WALL MOUNTED 24" DEEP PLASTIC LAMINATE COUNTERS WITH 1/2" REVEAL AT PARTITIONS. FIN PL-02
- U.N.O. HATCH INDICATES 2 HOUR EXISTING RATED WALL AS NOTED IN AS-BUILT DRAWINGS TITLED "THE TOLEDO TRUST COMPANY" AND DATED 10-15-79
- U.N.O. HATCH INDICATES EXISTING WALL.

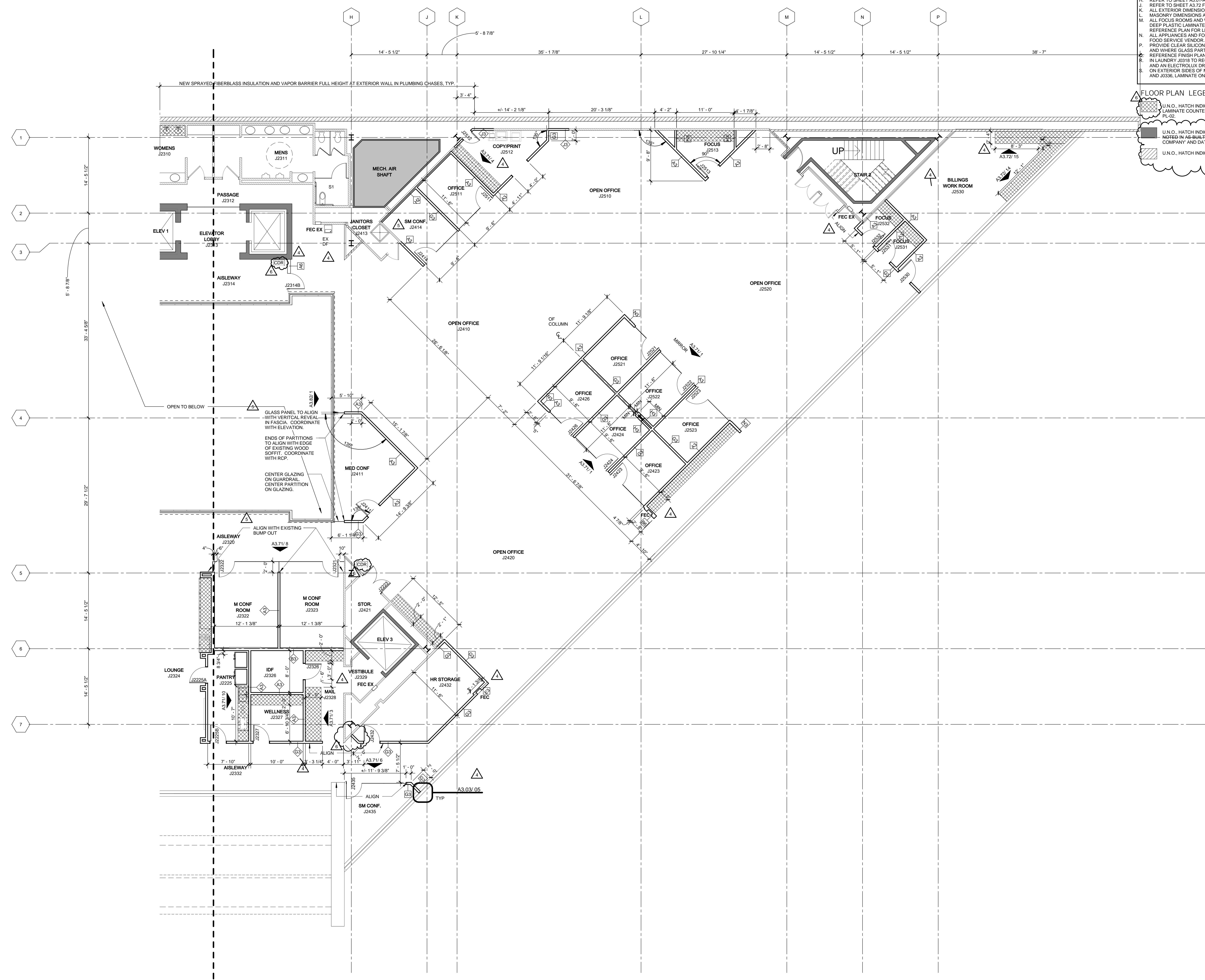

1 SECOND FLOOR PLAN
 1/8" = 1'-0"

PROMEDICA HEADQUARTERS RELOCATION

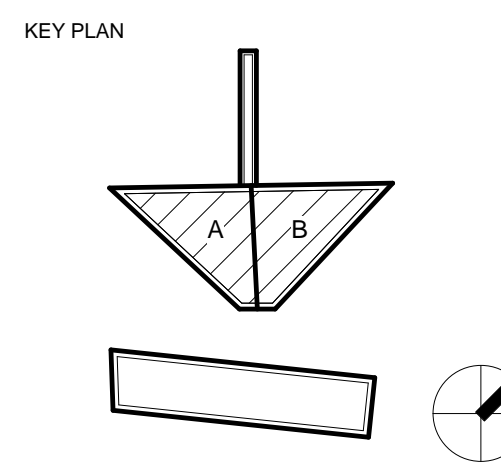

REVISION NO.	DESCRIPTION	DATE
3	PERMIT AND BID	11/20/2015
4	ADDENDUM 1	12/18/2015
5	ADDENDUM 2	01/13/2016
6	PRJ.1	02/19/2016

HKS PROJECT NUMBER
15651.036
 DATE
11/20/2015
 ISSUE
ISSUED FOR PERMIT AND BID
 SHEET TITLE
SECOND FLOOR PLAN - AREA B

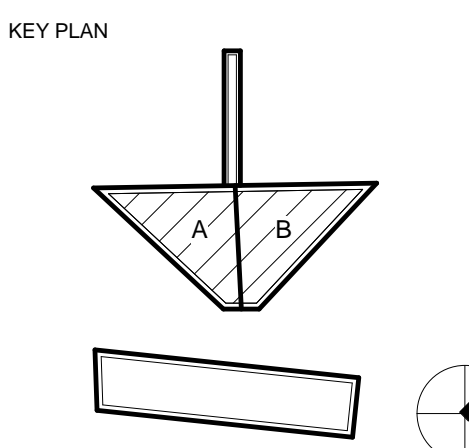

REVISION NO.	DESCRIPTION	DATE
3	PERMIT AND BID	11/20/2015
4	ADDENDUM 1	12/18/2015
5	ADDENDUM 2	01/13/2016
6	PRJ.1	02/19/2016

HKS PROJECT NUMBER
15651.036
 DATE
11/20/2015
 ISSUE
ISSUED FOR PERMIT AND BID
 SHEET TITLE
THIRD FLOOR PLAN - AREA A

- FLOOR PLAN GENERAL NOTES**
- REFER TO SHEET A3.01 FOR PARTITION TYPES, GRAPHIC AND SYMBOLIC DESIGNATIONS, NOTES, AND DETAILS.
 - REFER TO SHEET A3.11 FOR MISCELLANEOUS METAL FABRICATION (MF) TYPES AND DETAILS.
 - REFER TO SHEET A3.21 FOR TYPICAL TOILET LAYOUTS AND TOILET ACCESSORY MOUNTING DIAGRAMS.
 - REFER TO SHEET A3.31-A3.33 FOR DOOR INFORMATION, SCHEDULES AND DETAILS.
 - REFER TO SHEET A2.21-A2.24 FOR FINISH INFORMATION AND A3.40 FOR FINISH LEGEND.
 - REFER TO SHEET A3.31 FOR LOUVER INFORMATION, SCHEDULES AND DETAILS.
 - REFER TO SHEET A3.50 AND ELEVATIONS FOR CASEWORK INFORMATION.
 - REFER TO SHEET A3.01-A3.31 FOR EXTERIOR ELEVATIONS.
 - REFER TO SHEET A3.72 FOR LOCKER TYPE SCHEDULE.
 - ALL EXTERIOR DIMENSIONS ARE FROM FACE OF EXTERIOR FINISH, U.N.O.
 - MASONRY DIMENSIONS ARE NOMINAL, U.N.O.
 - ALL FOCUS ROOMS AND WELLNESS ROOMS TO HAVE WALL MOUNTED 2" DEEP PLASTIC LAMINATE COUNTERS WITH 1/2" REVEAL AT PARTITIONS. REFERENCE PLAN FOR LENGTHS, U.N.O.
 - ALL APPLIANCES AND FOOD SERVICE EQUIPMENT WILL BE PROVIDED BY FOOD SERVICE VENDOR.
 - PROVIDE CLEAR SILICONE AT ALL VERTICAL GLASS PARTITION BUTT JOINT AND WHERE GLASS PARTITION TERMINATES AT DRYWALL PARTITION.
 - REFERENCE FINISH PLANS FOR GLASS PARTITION DESIGNATIONS.
 - IN LAUNDRY J3018 TO RECEIVE AN ELECTROLUX WASHER, EIFLW50LV AND AN ELECTROLUX DRYER, EIES.
 - ON EXTERIOR SIDES OF MASONRY PARTITIONS AT STEAM ROOMS J3028 AND J3036, LAMINATE ONE LAYER OF 5/8" DRYWALL.

- FLOOR PLAN LEGEND**
- U.N.O. HATCH INDICATES WALL MOUNTED 2" DEEP PLASTIC LAMINATE COUNTERS WITH 1/2" REVEALS AT PARTITIONS, FIN. PL. 06
 - U.N.O. HATCH INDICATES 2 HOUR EXISTING RATED WALL AS NOTED IN AS-BUILT DRAWINGS TITLED "THE TOLEDO TRUST COMPANY" AND DATED 10-15-79
 - U.N.O. HATCH INDICATES EXISTING WALL.

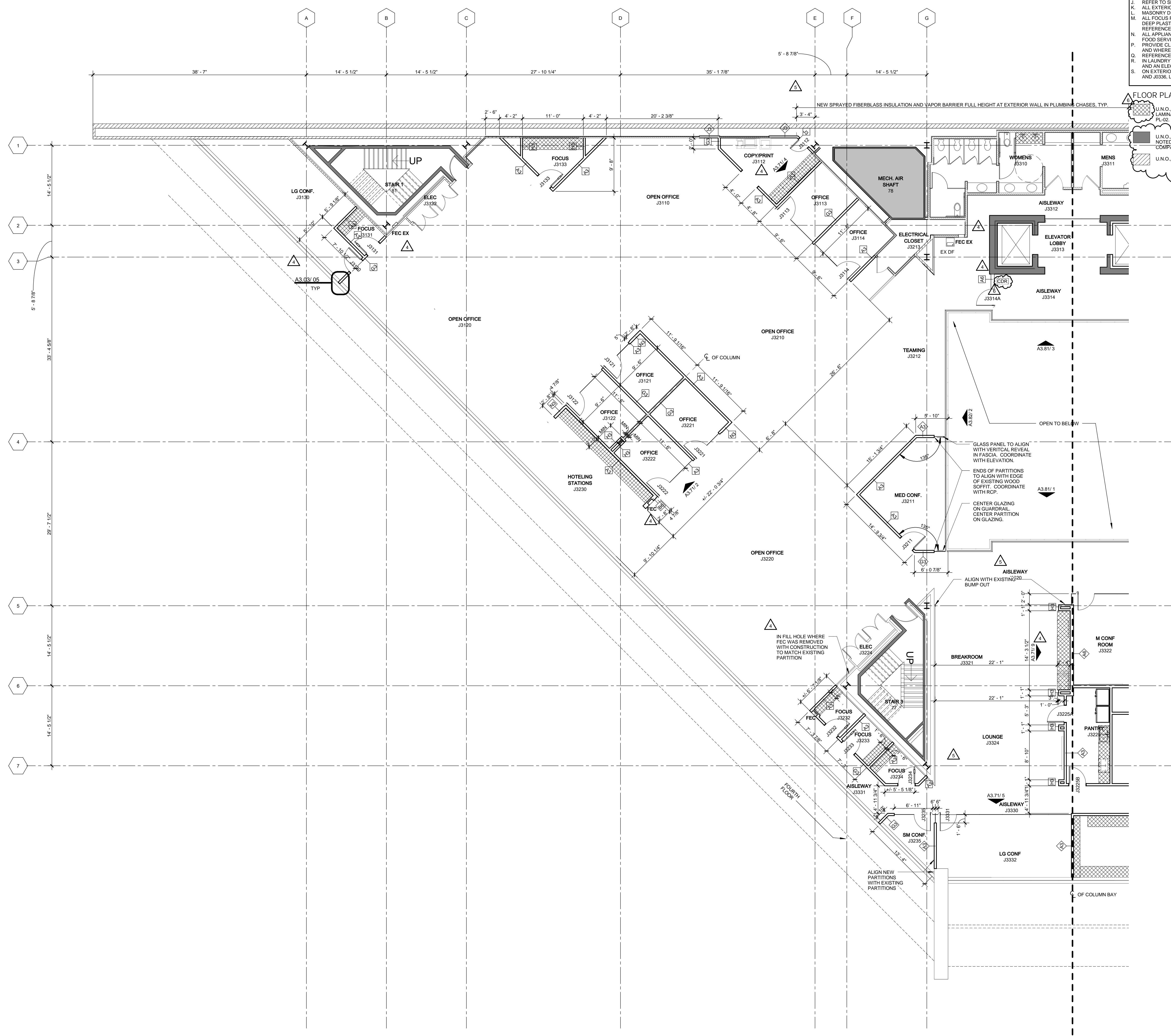

1 THIRD FLOOR PLAN
 1/8" = 1'-0"

PROMEDICA HEADQUARTERS RELOCATION

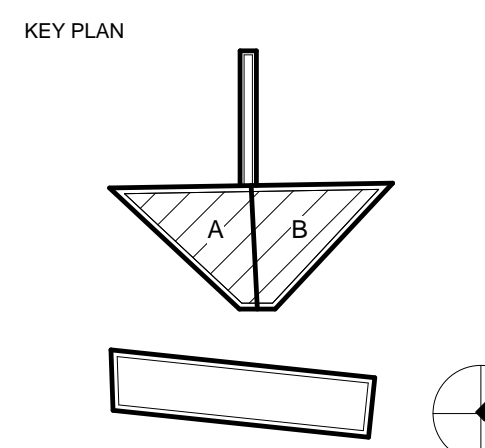

REVISION NO.	DESCRIPTION	DATE
3	PERMIT AND BID	11/20/2015
4	ADDENDUM 1	12/18/2015
5	ADDENDUM 2	01/13/2016
6	PRJ.1	02/19/2016

HKS PROJECT NUMBER
15651.036
 DATE
11/20/2015
 ISSUE
ISSUED FOR PERMIT AND BID
 SHEET TITLE
THIRD FLOOR PLAN - AREA B

SHEET NO.
A2.13B

- FLOOR PLAN GENERAL NOTES**
- REFER TO SHEET A0.01 FOR PARTITION TYPES, GRAPHIC AND SYMBOLIC DESIGNATIONS, NOTES, AND DETAILS.
 - REFER TO SHEET A3.11 FOR MISCELLANEOUS METAL FABRICATION (MF) TYPES AND DETAILS.
 - REFER TO SHEET A3.21 FOR TYPICAL TOILET LAYOUTS AND TOILET ACCESSORY MOUNTING DIAGRAMS.
 - REFER TO SHEET A2.21-A2.24 FOR FINISH INFORMATION, SCHEDULES AND DETAILS.
 - REFER TO SHEET A3.31-A3.33 FOR DOOR INFORMATION, SCHEDULES AND DETAILS.
 - REFER TO SHEET A3.31 FOR LOUVER INFORMATION, SCHEDULES AND DETAILS.
 - REFER TO SHEET A3.50 AND ELEVATIONS FOR CASEWORK INFORMATION.
 - REFER TO SHEET A5.01-A5.31 FOR EXTERIOR ELEVATIONS.
 - REFER TO SHEET A3.72 FOR LOCKER TYPE SCHEDULE.
 - ALL EXTERIOR DIMENSIONS ARE FROM FACE OF EXTERIOR FINISH, U.N.O.
 - MASONRY DIMENSIONS ARE NOMINAL, U.N.O.
 - ALL FOCUS ROOMS AND WELLNESS ROOMS TO HAVE WALL MOUNTED 24" DEEP PLASTIC LAMINATE COUNTERTOPS WITH 1/2" REVEAL AT PARTITIONS. REFERENCE PLAN FOR LENGTHS, U.N.O.
 - ALL APPLIANCES AND FOOD SERVICE EQUIPMENT WILL BE PROVIDED BY FOOD SERVICE VENDOR.
 - PROVIDE CLEAR SILICONE AT ALL VERTICAL GLASS PARTITION BUTT JOINTS AND WHERE GLASS PARTITION TERMINATES AT DRYWALL PARTITION.
 - REFERENCE FINISH PLANS FOR GLASS PARTITION DESIGNATIONS.
 - IN LAUNDRY ROOMS TO RECEIVE AN ELECTROLUX WASHER, EPI WISDOM, AND AN ELECTROLUX DRYER, EIEDS.
 - ON EXTERIOR SIDES OF MASONRY PARTITIONS AT STEAM ROOMS J0328 AND J0336, LAMINATE ONE LAYER OF 5/8" DRYWALL.

- FLOOR PLAN LEGEND**
- U.N.O. HATCH INDICATES WALL MOUNTED 24" DEEP PLASTIC LAMINATE COUNTERTOPS WITH 1/2" REVEALS AT PARTITIONS, FIN PL-02.
 - U.N.O. HATCH INDICATES 2 HOUR EXISTING RATED WALL AS NOTED IN AS-BUILT DRAWINGS TITLED "THE TOLEDO TRUST COMPANY" AND DATED 10-15-79.
 - U.N.O. HATCH INDICATES EXISTING WALL.

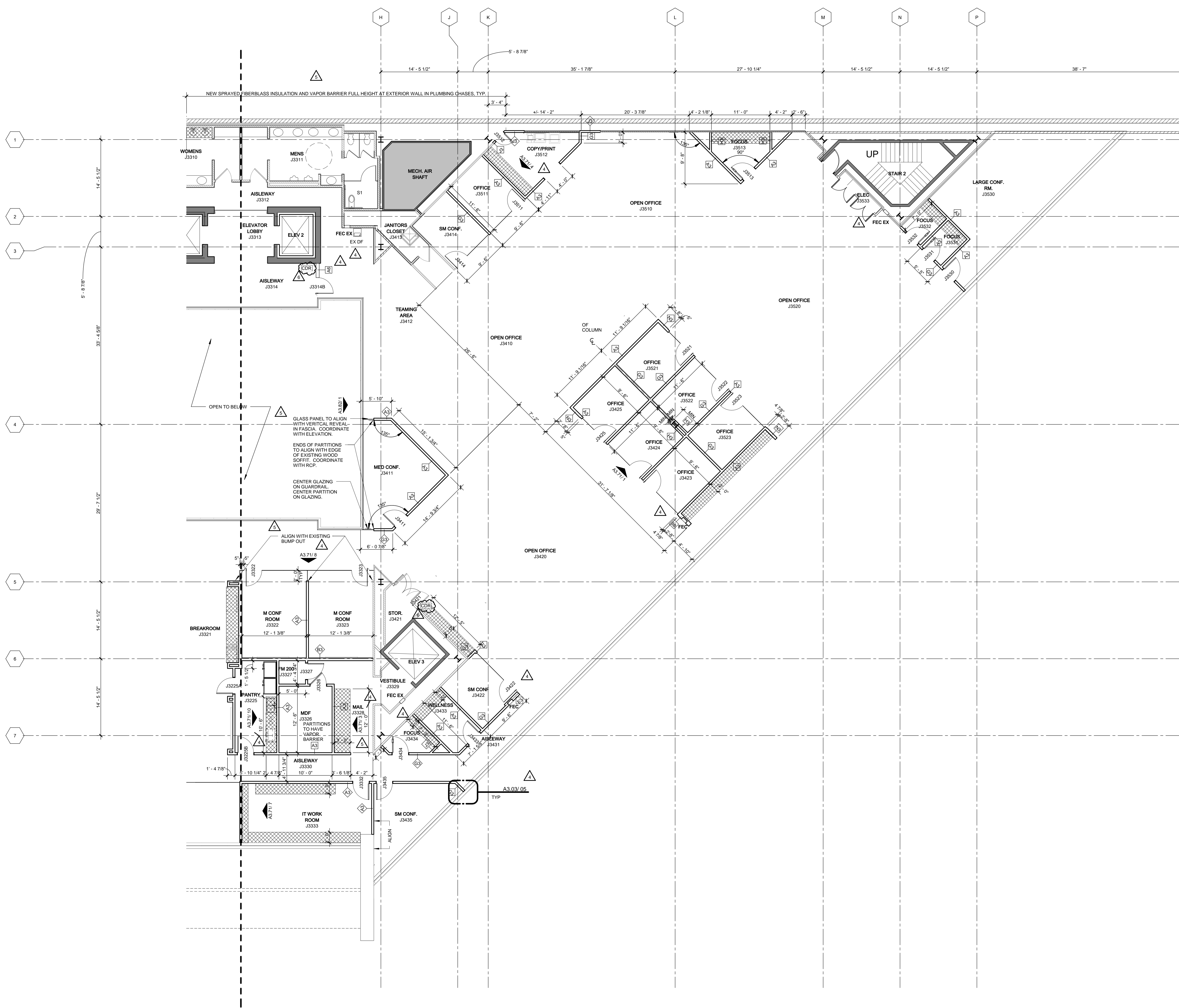

1 THIRD FLOOR PLAN
 1/8" = 1'-0"

PROMEDICA HEADQUARTERS RELOCATION

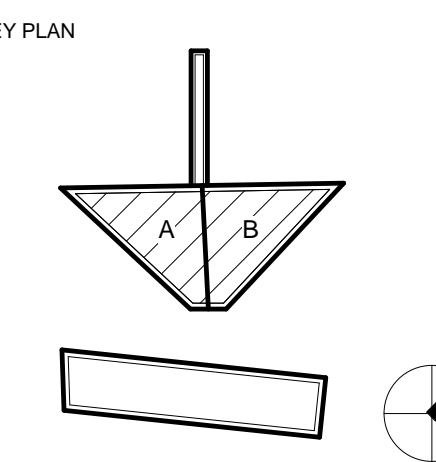

REVISION NO.	DESCRIPTION	DATE
3	PERMIT AND BID	11/20/2015
4	ADDENDUM 1	12/18/2015
5	ADDENDUM 2	01/13/2016
6	PRJ.1	02/19/2016

HKS PROJECT NUMBER
15651.036
 DATE
11/20/2015
 ISSUE
ISSUED FOR PERMIT AND BID
 SHEET TITLE
FOURTH FLOOR PLAN - AREA A

SHEET NO.
A2.14A

- FLOOR PLAN GENERAL NOTES**
- REFER TO SHEET A0.01 FOR PARTITION TYPES, GRAPHIC AND SYMBOLIC DESIGNATIONS, NOTES, AND DETAILS.
 - REFER TO SHEET A3.11 FOR MISCELLANEOUS METAL FABRICATION (MF) TYPES AND DETAILS.
 - REFER TO SHEET A3.21 FOR TYPICAL TOILET LAYOUTS AND TOILET ACCESSORY MOUNTING DIAGRAMS.
 - REFER TO SHEET A3.31-A3.33 FOR DOOR INFORMATION, SCHEDULES AND DETAILS.
 - REFER TO SHEET A2.21-A2.24 FOR FINISH INFORMATION, SCHEDULES AND DETAILS.
 - REFER TO SHEET A3.31 FOR LOUVER INFORMATION, SCHEDULES AND DETAILS.
 - REFER TO SHEET A3.50 AND ELEVATIONS FOR CASEWORK INFORMATION.
 - REFER TO SHEET A5.01-A5.31 FOR EXTERIOR ELEVATIONS.
 - REFER TO SHEET A5.72 FOR LOCKER TYPE SCHEDULE.
 - ALL EXTERIOR DIMENSIONS ARE FROM FACE OF EXTERIOR FINISH, U.N.O.
 - MASONRY DIMENSIONS ARE NOMINAL, U.N.O.
 - ALL FOCUS ROOMS AND WELLNESS ROOMS TO HAVE WALL MOUNTED 24" DEEP PLASTIC LAMINATE COUNTERS WITH 1/2" REVEAL AT PARTITIONS. REFERENCE PLAN FOR LENGTHS, U.N.O.
 - ALL APPLIANCES AND FOOD SERVICE EQUIPMENT WILL BE PROVIDED BY FOOD SERVICE VENDOR.
 - PROVIDE CLEAR SILICONE AT ALL VERTICAL GLASS PARTITION BUTT JOINT AND WHERE GLASS PARTITION TERMINATES AT DRYWALL PARTITION.
 - REFERENCE FINISH PLANS FOR GLASS PARTITION DESIGNATIONS.
 - IN LAUNDRY J018 TO RECEIVED AN ELECTROLUX WASHER, ELECTROLUX AND AN ELECTROLUX DRYER, EEDS.
 - ON EXTERIOR SIDES OF MASONRY PARTITIONS AT STEAM ROOMS J0325 AND J0336, LAMINATE ONE LAYER OF 5/8" DRYWALL.

- FLOOR PLAN LEGEND**
- U.N.O. HATCH INDICATES WALL MOUNTED 24" DEEP PLASTIC LAMINATE COUNTERS WITH 1/2" REVEALS AT PARTITIONS, FIN.
 - U.N.O. HATCH INDICATES 2-HOUR EXISTING RATED WALL AS NOTED IN AS-BUILT DRAWINGS TITLED "THE TOLEDO TRUST COMPANY" AND DATED 10-15-79.
 - U.N.O. HATCH INDICATES EXISTING WALL.

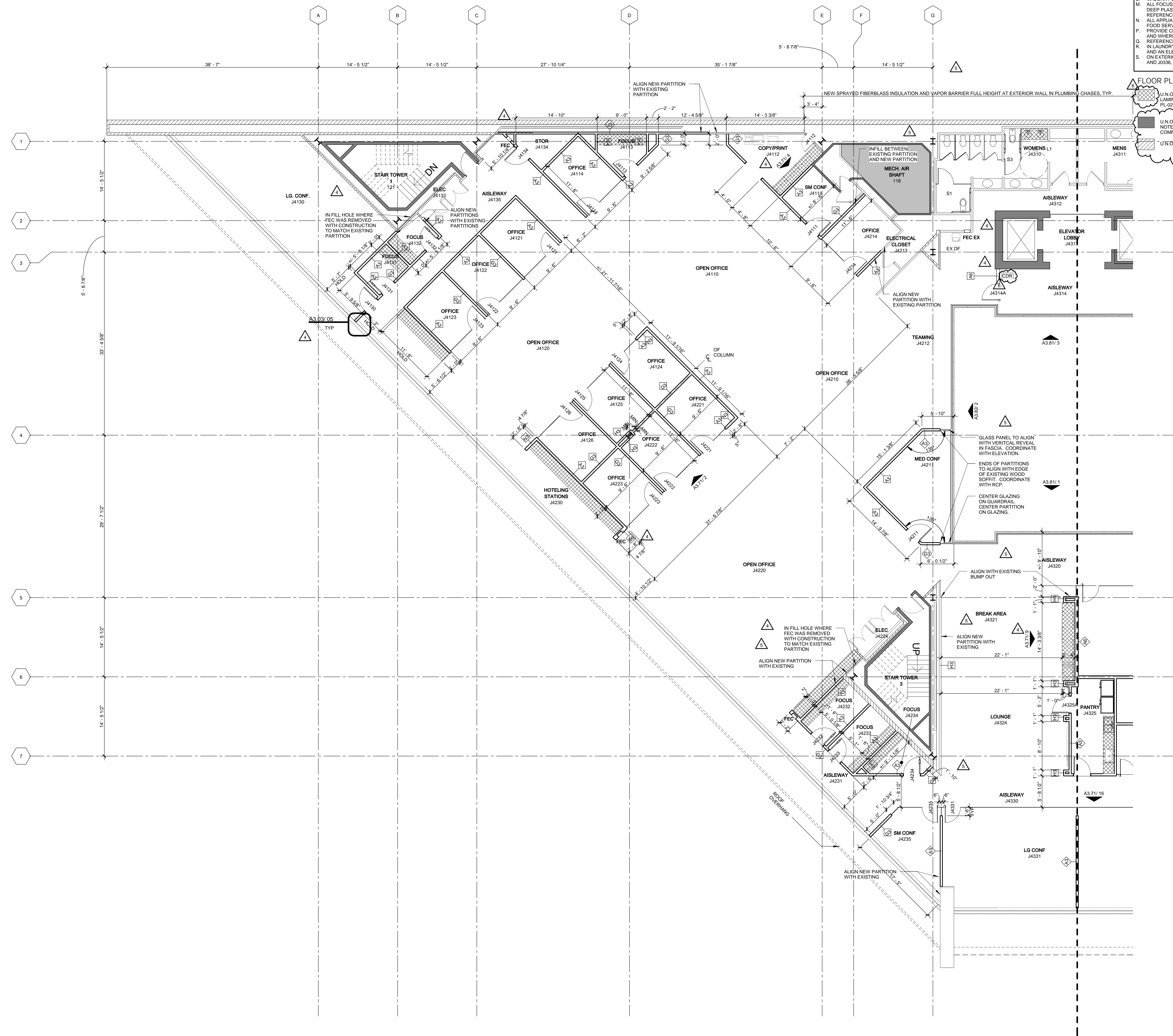

1 FOURTH FLOOR PLAN
 1/8" = 1'-0"

- FLOOR PLAN GENERAL NOTES**
- REFER TO SHEET A3.01 FOR PARTITION TYPES, GRAPHIC AND SYMBOLIC DESIGNATIONS, NOTES, AND DETAILS.
 - REFER TO SHEET A3.11 FOR MISCELLANEOUS METAL FABRICATION (MFF) TYPES AND DETAILS.
 - REFER TO SHEET A3.21 FOR TYPICAL TOILET LAYOUTS AND TOILET ACCESSORY MOUNTING DIAGRAMS.
 - REFER TO SHEET A3.31-A3.33 FOR DOOR INFORMATION, SCHEDULES AND DETAILS.
 - REFER TO SHEET A2.21-A2.24 FOR FINISH INFORMATION AND A3.40 FOR FINISH LEGEND.
 - REFER TO SHEET A3.31 FOR LOUVER INFORMATION, SCHEDULES AND DETAILS.
 - REFER TO SHEET A3.50 AND ELEVATIONS FOR CASEWORK INFORMATION.
 - REFER TO SHEET A3.51-A3.53 FOR EXTERIOR ELEVATIONS.
 - REFER TO SHEET A3.72 FOR LOCKER TYPE SCHEDULE.
 - ALL EXTERIOR DIMENSIONS ARE FROM FACE OF EXTERIOR FINISH, U.N.O.
 - MASONRY DIMENSIONS ARE NOMINAL, U.N.O.
 - ALL FOCUS ROOMS AND WELLNESS ROOMS TO HAVE WALL MOUNTED 24" DEEP PLASTIC LAMINATE COUNTERTOPS WITH 1/2" REVEAL AT PARTITIONS. REFERENCE PLAN FOR LENGTHS, U.N.O.
 - ALL APPLIANCES AND FOOD SERVICE EQUIPMENT WILL BE PROVIDED BY FOOD SERVICE VENDOR.
 - PROVIDE CLEAR SILICONE AT ALL VERTICAL GLASS PARTITION BUTT JOINTS AND WHERE GLASS PARTITION TERMINATES AT DRYWALL PARTITION.
 - REFERENCE FINISH PLANS FOR GLASS PARTITION DESIGNATIONS.
 - IN LAUNDRY J0318 TO RECEIVE AN ELECTROLUX WASHER, EPLW50LWV AND AN ELECTROLUX DRYER, EED5.
 - ON EXTERIOR SIDES OF MASONRY PARTITIONS AT STEAM ROOMS J0328 AND J0336, LAMINATE ONE LAYER OF 5/8" DRYWALL.

- FLOOR PLAN LEGEND**
- U.N.O. HATCH INDICATES WALL MOUNTED 24" DEEP PLASTIC LAMINATE COUNTERTOPS WITH 1/2" REVEALS AT PARTITIONS, FIN PL-02.
 - U.N.O. HATCH INDICATES 2 HOUR EXISTING RATED WALL AS NOTED IN AS-BUILT DRAWINGS TITLED "THE TOLEDO TRUST COMPANY" AND DATED 10-15-79.
 - U.N.O. HATCH INDICATES EXISTING WALL.

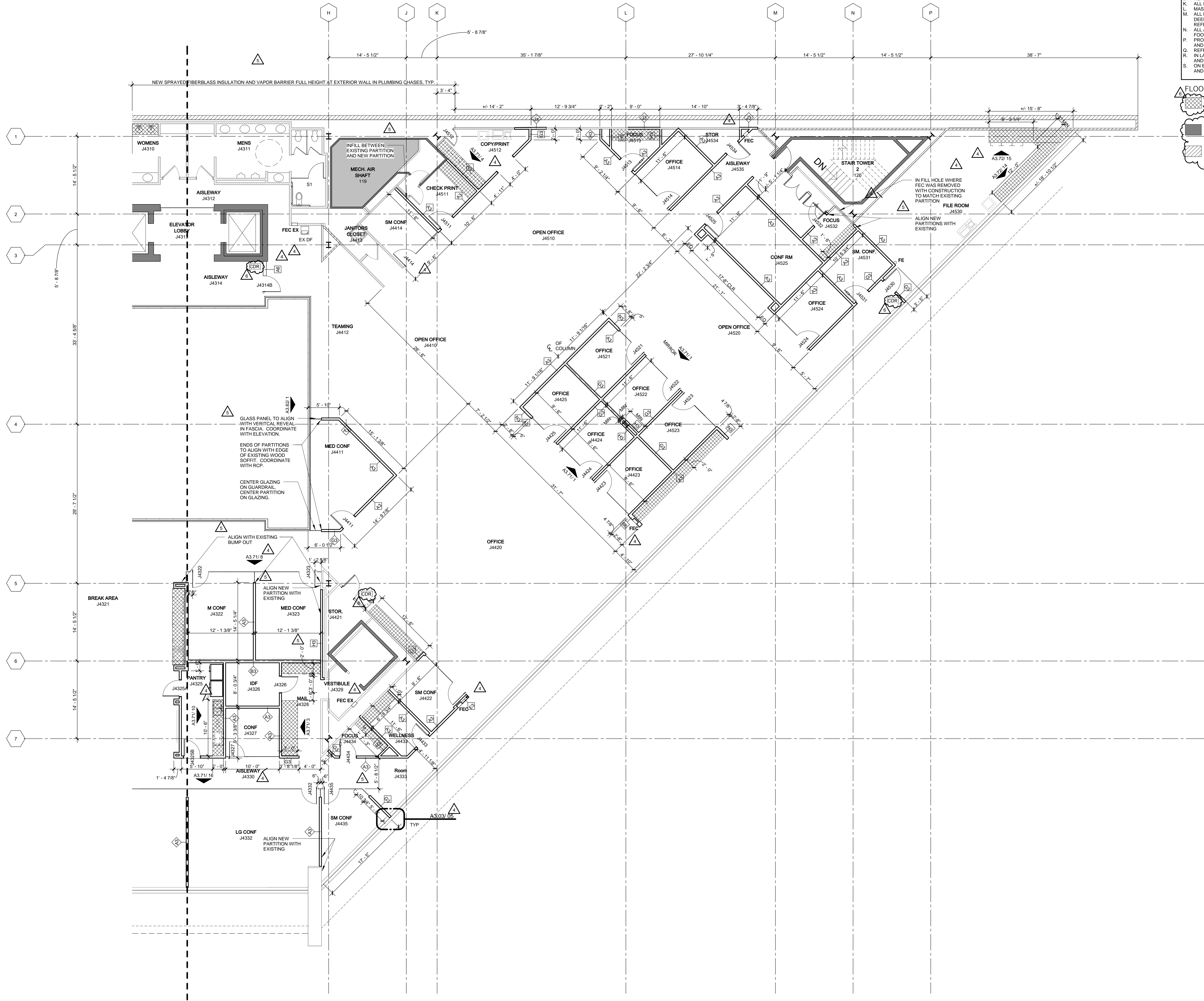

1 FOURTH FLOOR PLAN
 1/8" = 1'-0"

PROMEDICA
HEADQUARTERS
RELOCATION

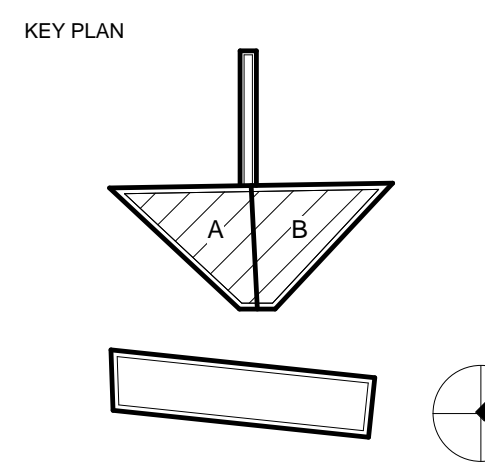

REVISION NO.	DESCRIPTION	DATE
3	PERMIT AND BID	11/20/2015
4	ADDENDUM 1	12/18/2015
5	ADDENDUM 2	01/13/2016
6	PRJ.1	02/19/2016

HKS PROJECT NUMBER
15651.036
 DATE
11/20/2015
 ISSUE
ISSUED FOR PERMIT AND BID
 SHEET TITLE
FOURTH FLOOR PLAN - AREA B