

**UF ASB 619 - Institute of Black Culture (IBC)  
Art Budget: \$20,000**



**(Exterior view for context: Entrance)**

**Site for Art: IBC “Beacon”**

The sites for art are the 1st and 2nd story continuous curved “Beacon” walls and curved window wall. All appropriate media will be considered. Both abstract and representational art will be equally considered. However, if representational, art should engage occupants through wholistic views with uplifting references to Black culture and history, and not solely the struggle narrative. **Please note that dimensions listed below should be considered estimates only as they are flattened images of curved spaces.**

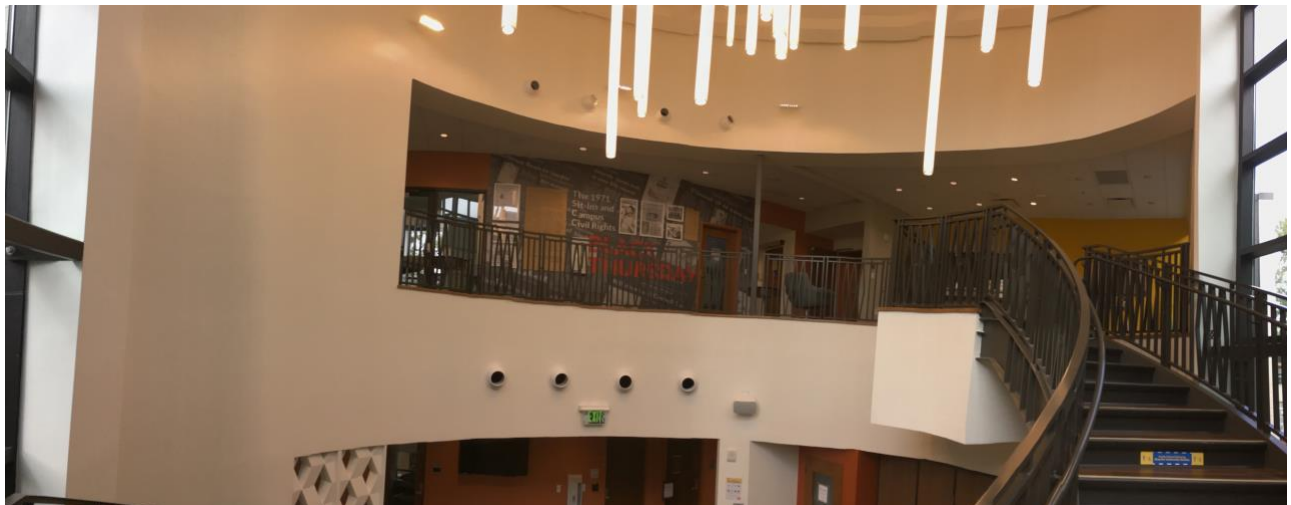

**Panoramic view of curved Beacon walls**



South curved wall – largest uninterrupted wall space in Beacon.

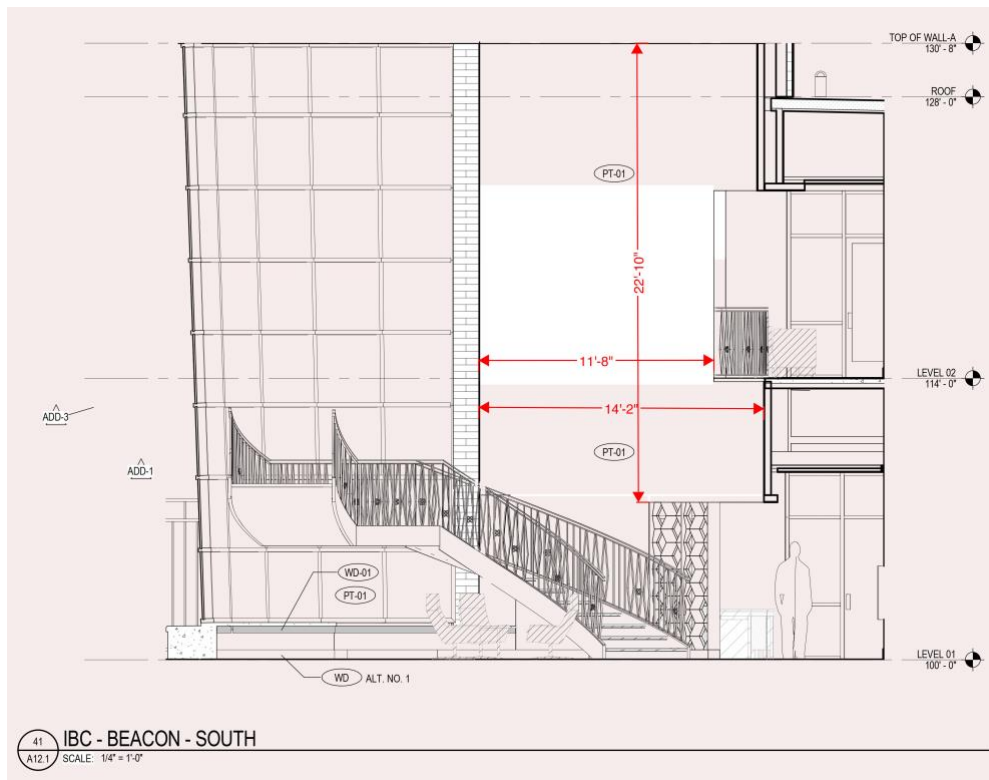

South curved wall Dimensioned Elevations (approx.)



North curved walls of Beacon

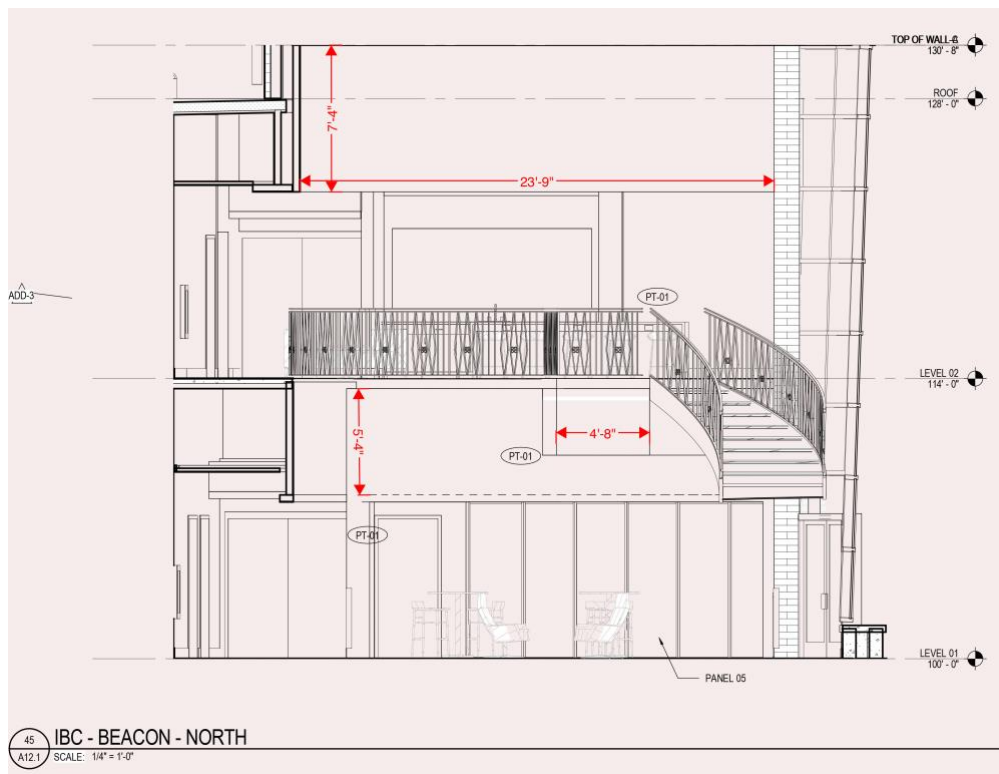

North curved wall Dimensioned Elevations (approx.)

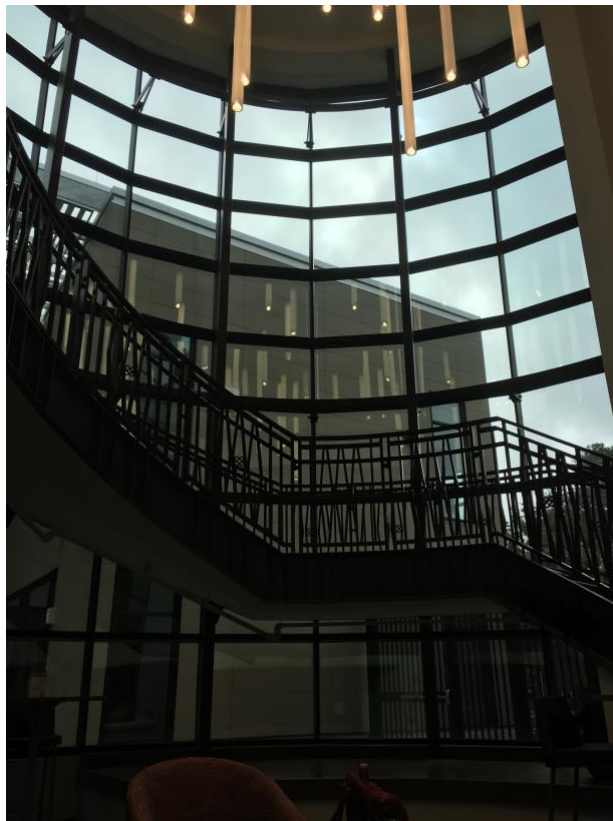

East curved window wall

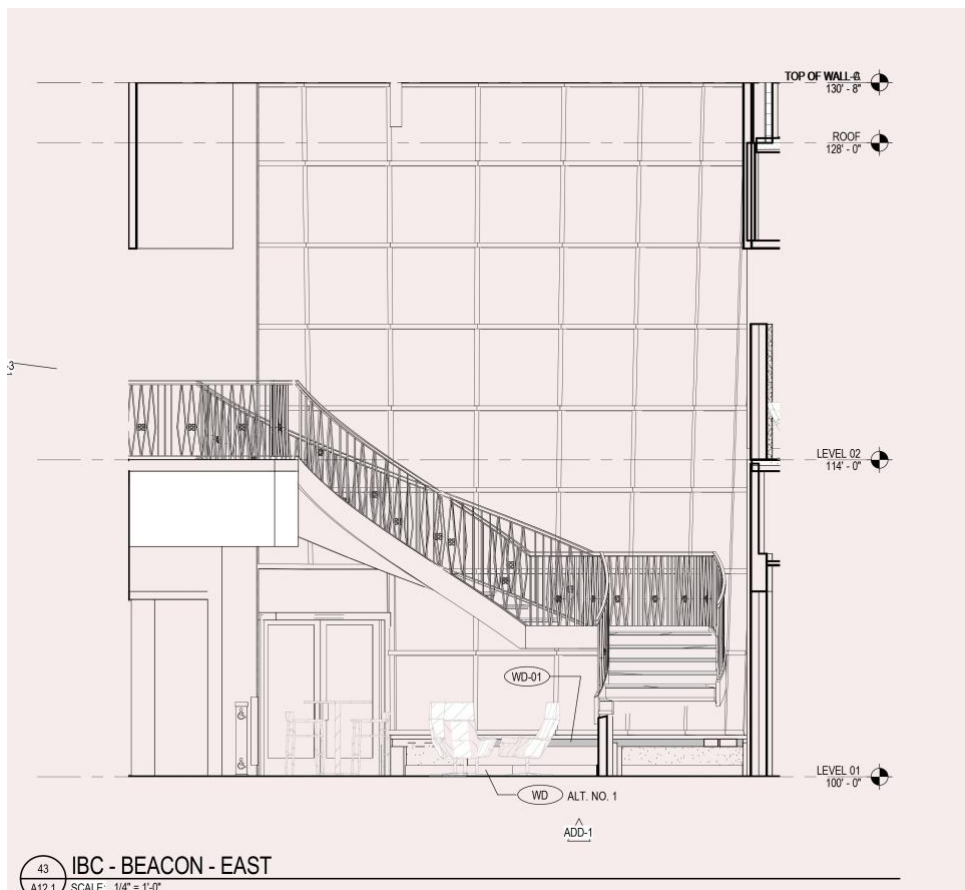

43 IBC - BEACON - EAST  
A12.1 SCALE: 1/4" = 1'-0"

East curved window wall Elevations

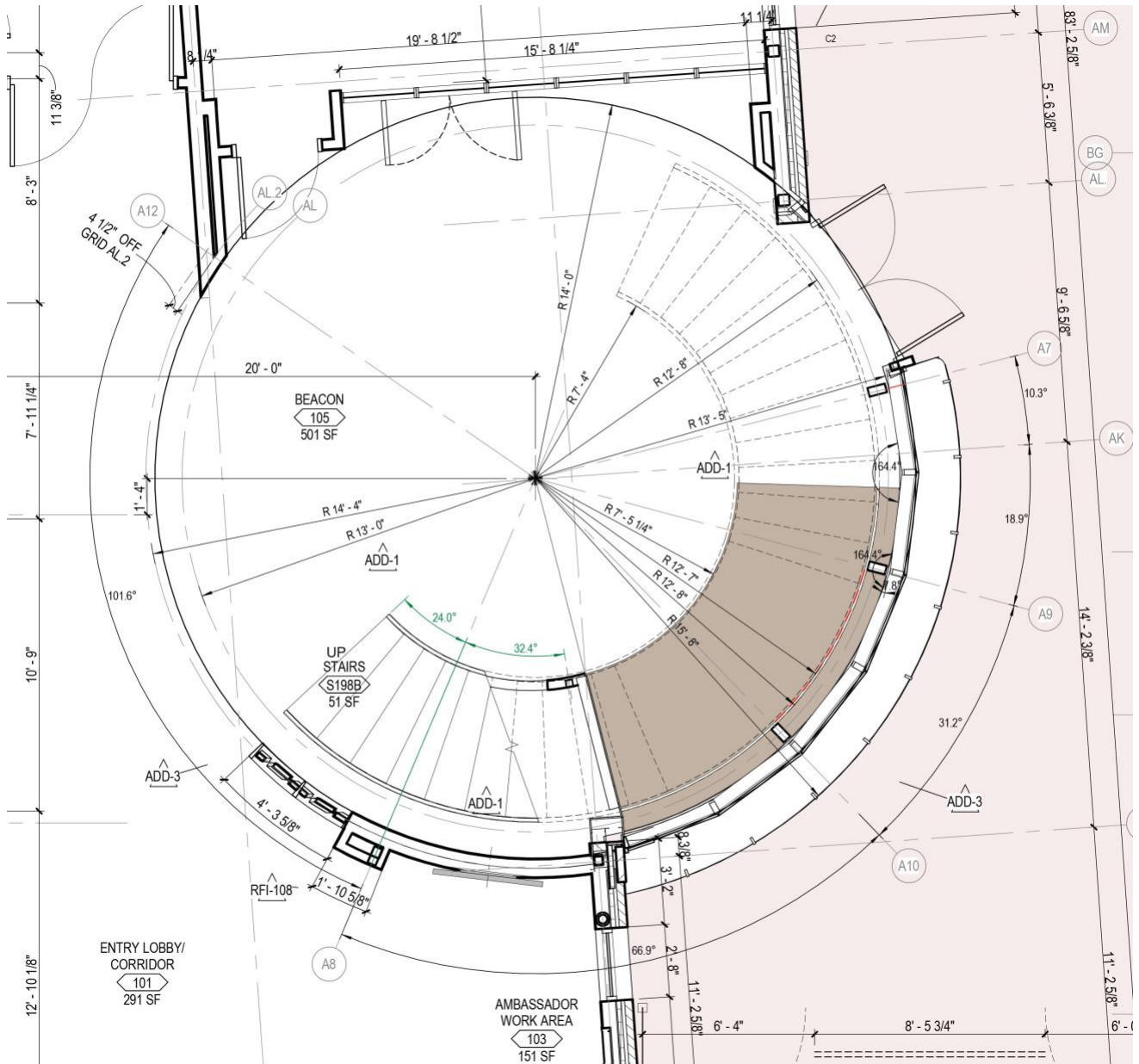

(First floor of Beacon)