

3 NORTH ELEVATION
A201
1/8" = 1'-0"

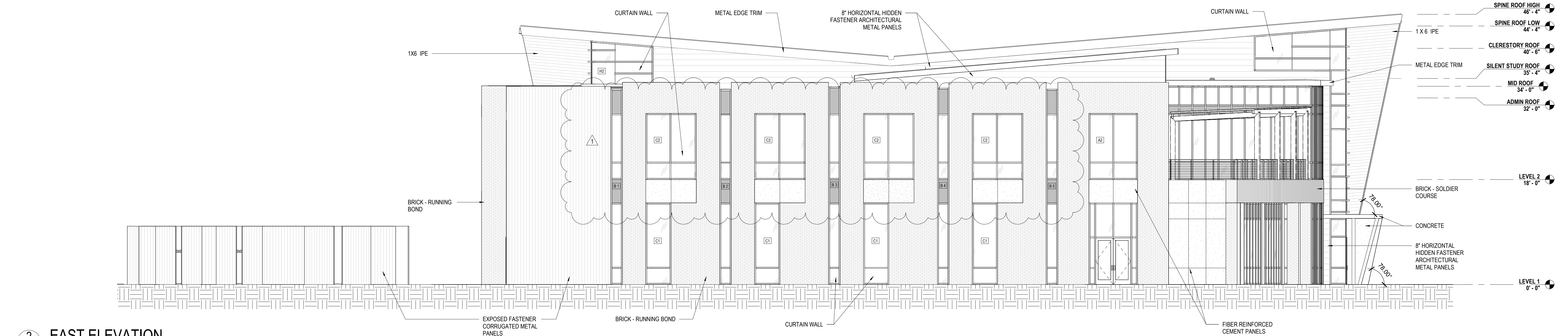

2 EAST ELEVATION
A201
1/8" = 1'-0"

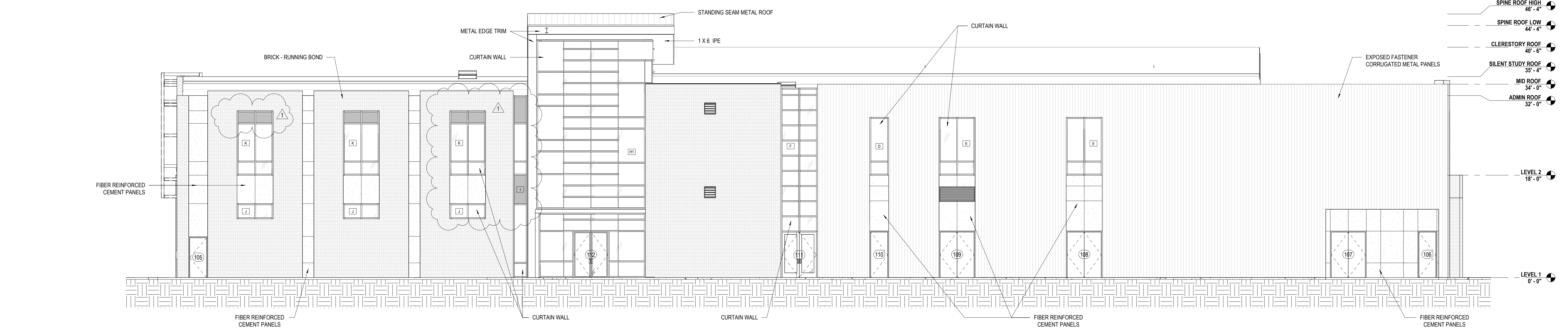

1 SOUTH ELEVATION
A201
1/8" = 1'-0"

No.	Description	Date
1	Addendum #1	09.17.19

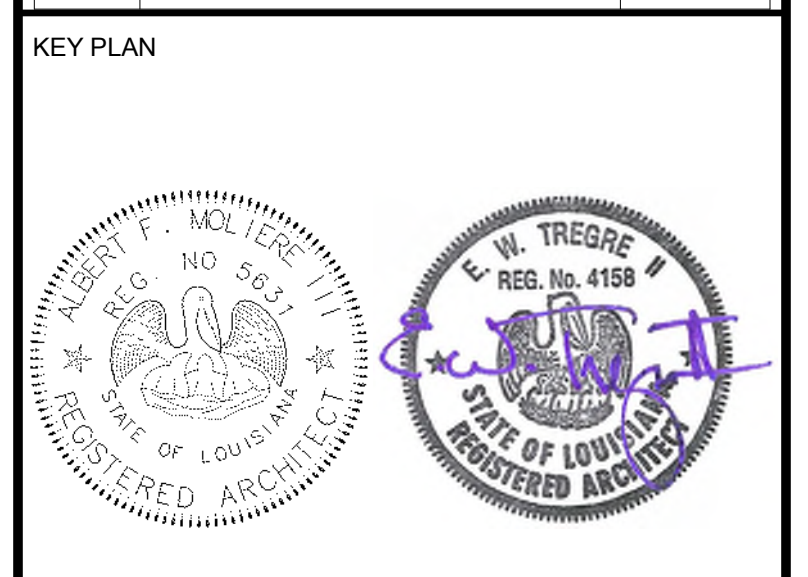

Mathes Brierre + MBM
ARCHITECTS ARCHITECTS/BEAZLEY/MOLIERE
A JOINT VENTURE
201 St. Charles Avenue, Forty First Floor
New Orleans, Louisiana 70170-4100
Voice: 504.586.9303 Fax: 504.582.1305
300 Heymann Blvd.
Lafayette, Louisiana 70503
337.233.0614

PROJECT TITLE
LIBRARY REPLACEMENT - GRAMBLING STATE UNIVERSITY
GRAMBLING, LA
FP&C PROJECT NO
19-623-13-02, Part 01 F.19001130
STATE SITE CODE
7-31-003
STATE ID
NEW
DESIGNED BY MBA+ABM CHECKED BY EWT / AFM
DRAWN BY RIZ / ALB DATE **08.29.2019**
SHEET TITLE **BUILDING ELEVATIONS**
PROJECT NO. **MBA - 11790** SHEET NO. **A201**
ABM - 201808

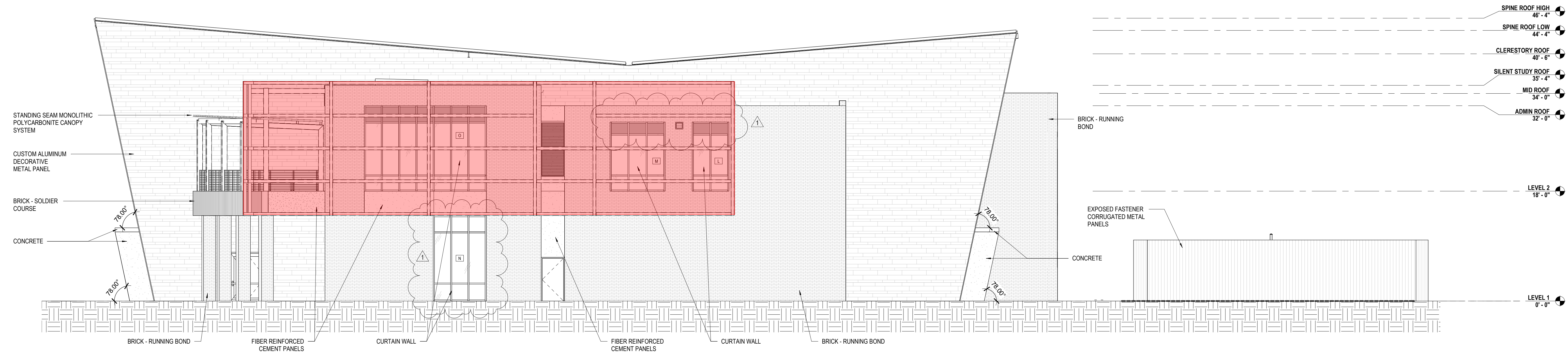

2 WEST ELEVATION
A202
1/8" = 1'-0"

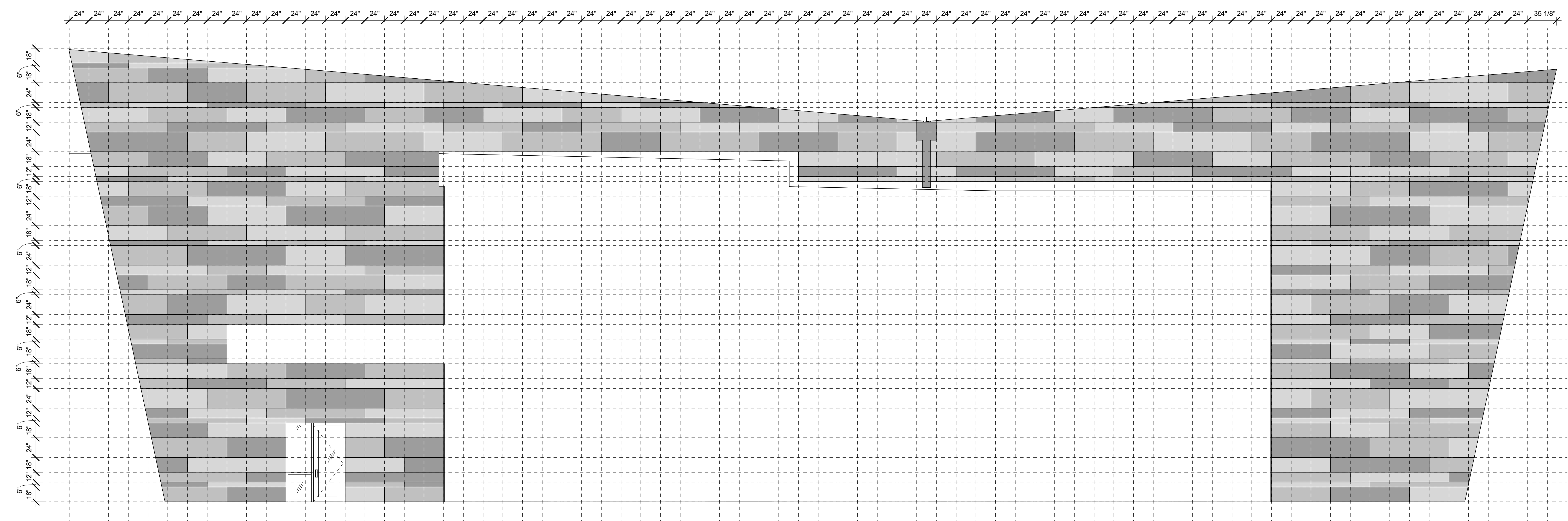

METAL PANEL LEGEND	
[Light Gray Box]	1 1/2" PANEL DEPTH
[Medium Gray Box]	2" PANEL DEPTH
[Dark Gray Box]	2 1/2" PANEL DEPTH

1 CUSTOM ALUMINUM METAL PANEL WALL ELEVATION
A202
3/16" = 1'-0"

No.	Description	Date
1	Addendum #1	09.17.19

KEY PLAN

Mathes Brierre + MBM
ARCHITECTS ARCHITECTS/BEAZLEY/MOIERE
A JOINT VENTURE

201 St. Charles Avenue, Forty First Floor
New Orleans, Louisiana 70170-4100
Voice: 504.586.9303 Fax: 504.582.1305

300 Heymann Blvd.
Lafayette, Louisiana 70503
337.233.0614

PROJECT TITLE

LIBRARY REPLACEMENT - GRAMBLING STATE UNIVERSITY

GRAMBLING, LA

FP&C PROJECT NO
19-623-13-02, Part 01 F.19001130

STATE SITE CODE
7-31-003

STATE ID
NEW

DESIGNED BY	MBA+ABM	CHECKED BY	EWT / AFM
DRAWN BY	RIZ / ALB	DATE	08.29.2019
SHEET TITLE BUILDING ELEVATIONS			
PROJECT NO.	MBA - 11790	SHEET NO.	A202
	ABM - 201808		

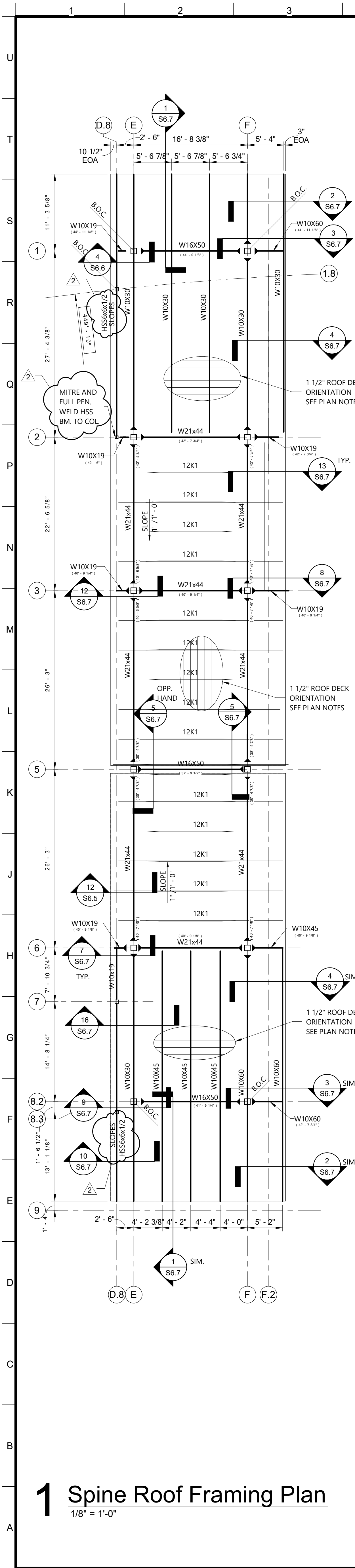

1 Spine Roof Framing Plan
1/8" = 1'-0"

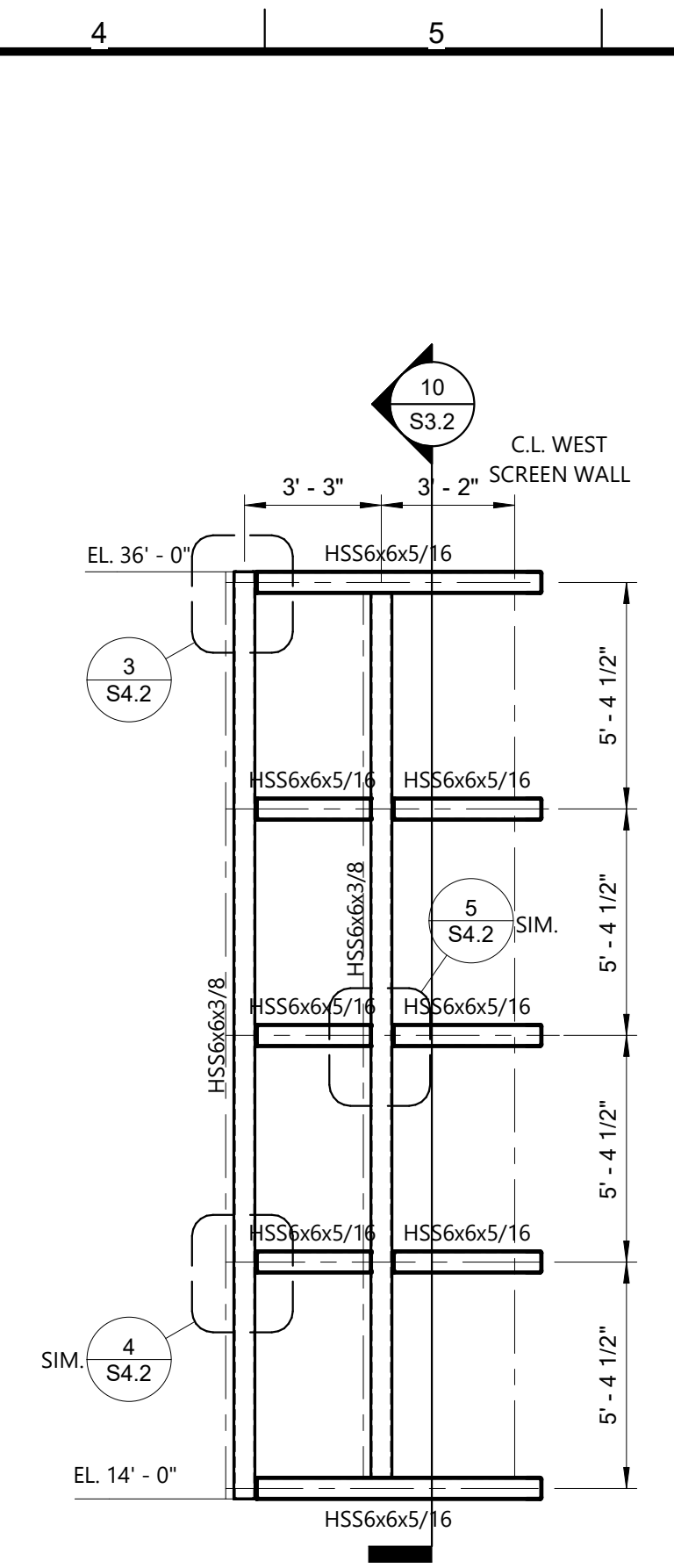

2 North Screen Wall Elevation
1/4" = 1'-0"

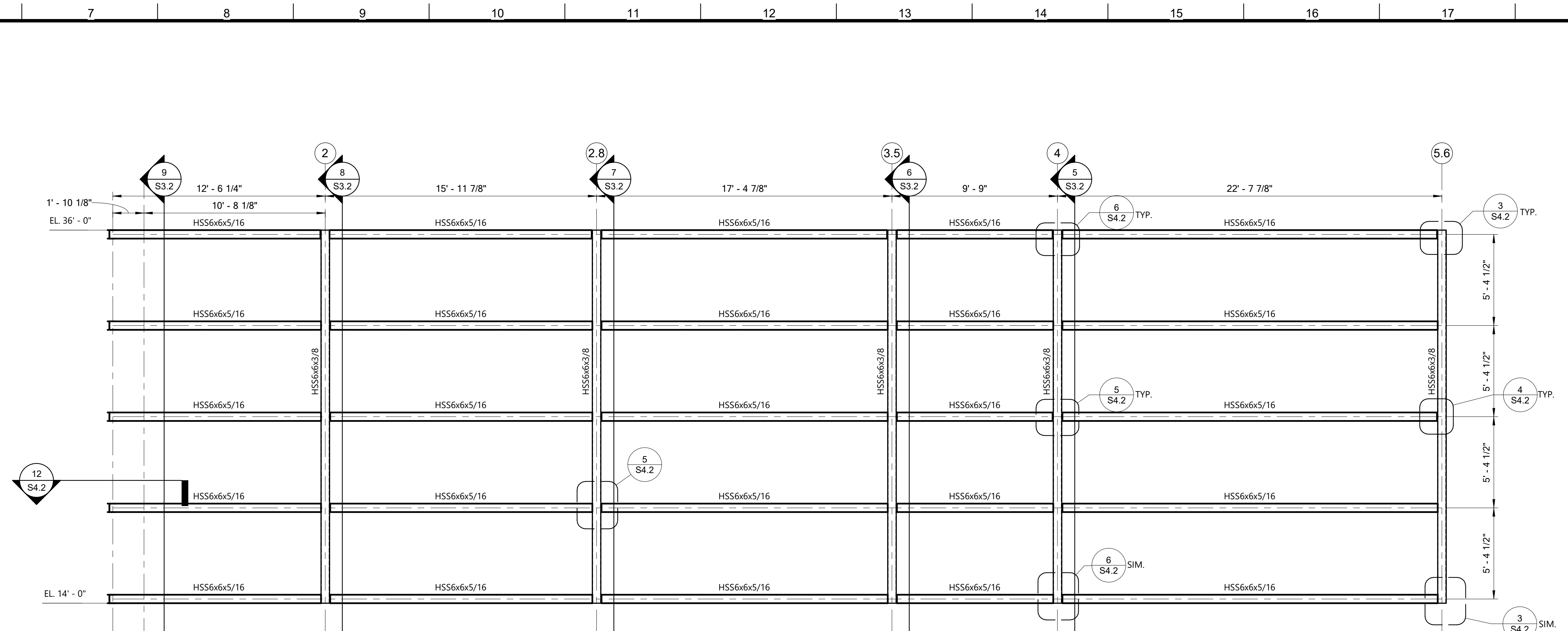

3 West Screen Wall Elevation
1/4" = 1'-0"

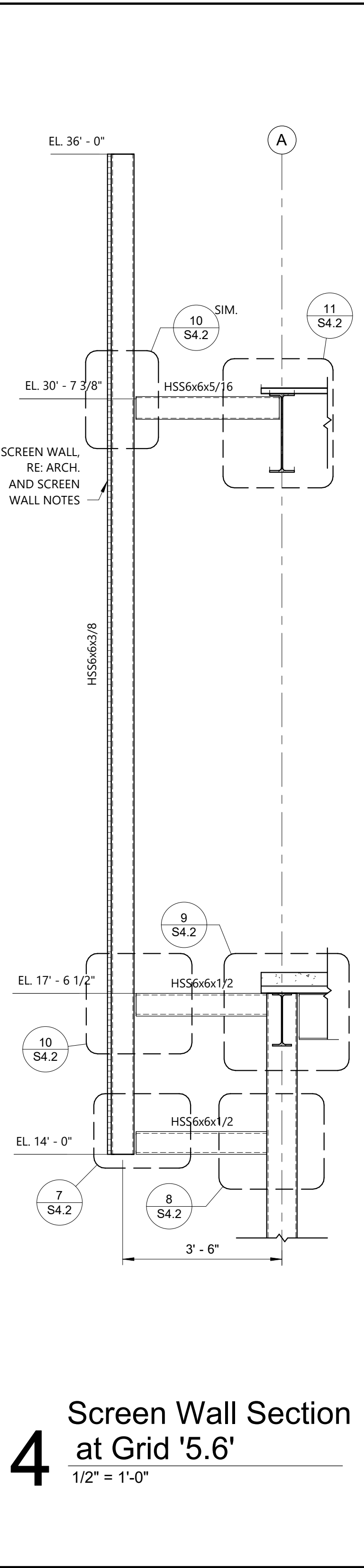

4 Screen Wall Section at Grid '5.6'
1/2" = 1'-0"

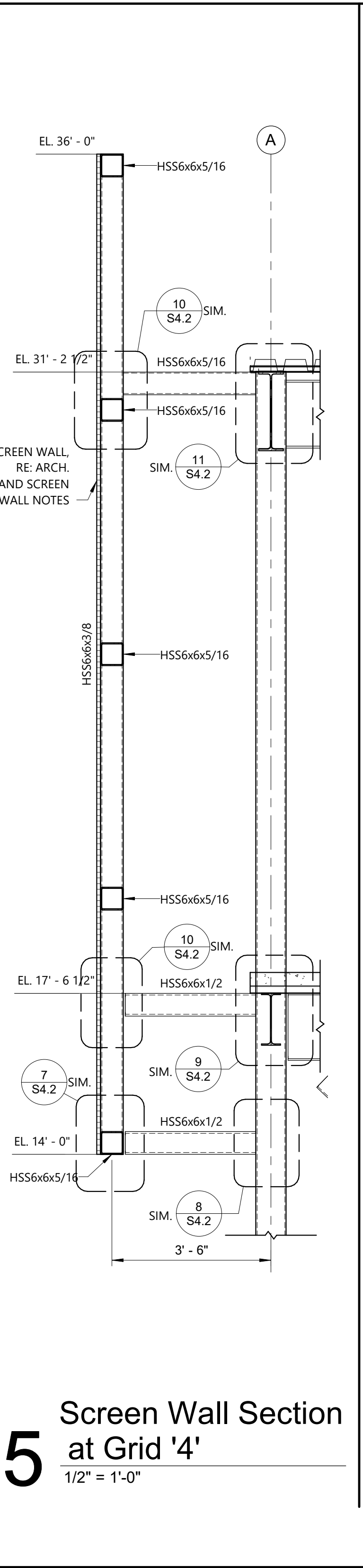

5 Screen Wall Section at Grid '4'
1/2" = 1'-0"

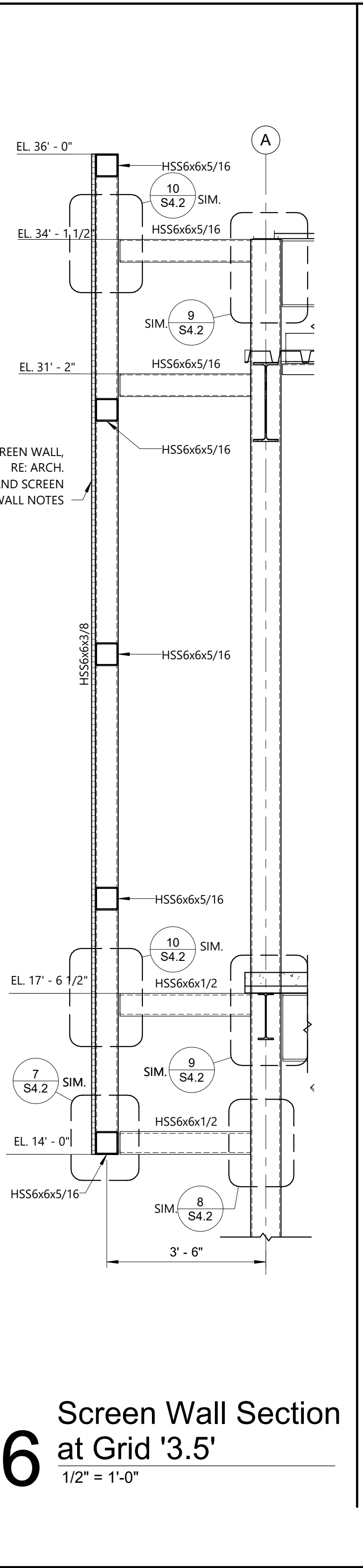

6 Screen Wall Section at Grid '3.5'
1/2" = 1'-0"

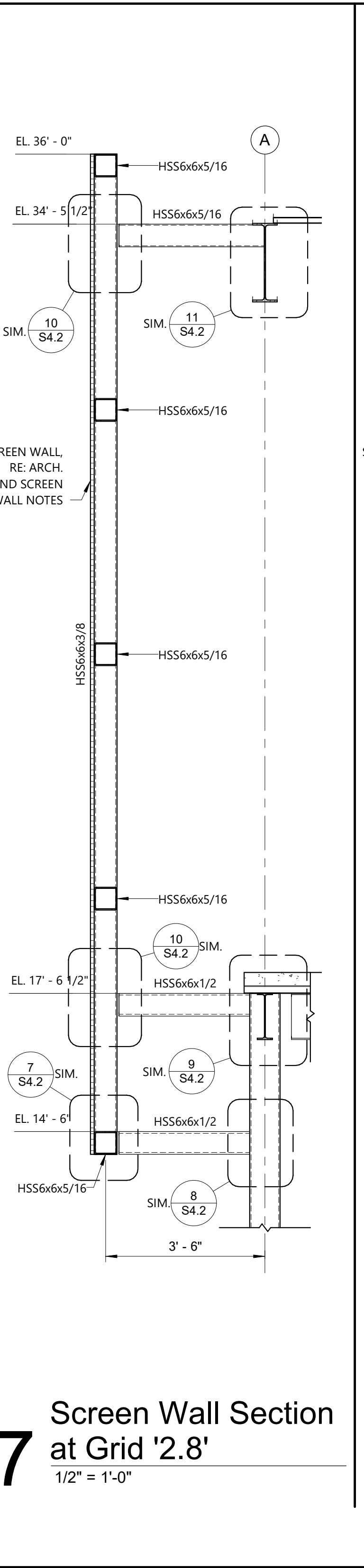

7 Screen Wall Section at Grid '2.8'
1/2" = 1'-0"

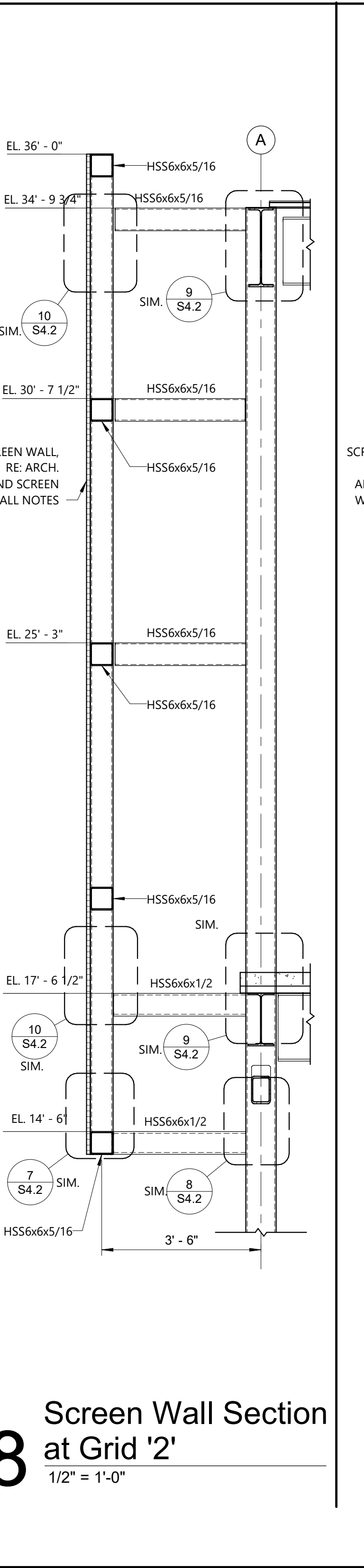

8 Screen Wall Section at Grid '2'
1/2" = 1'-0"

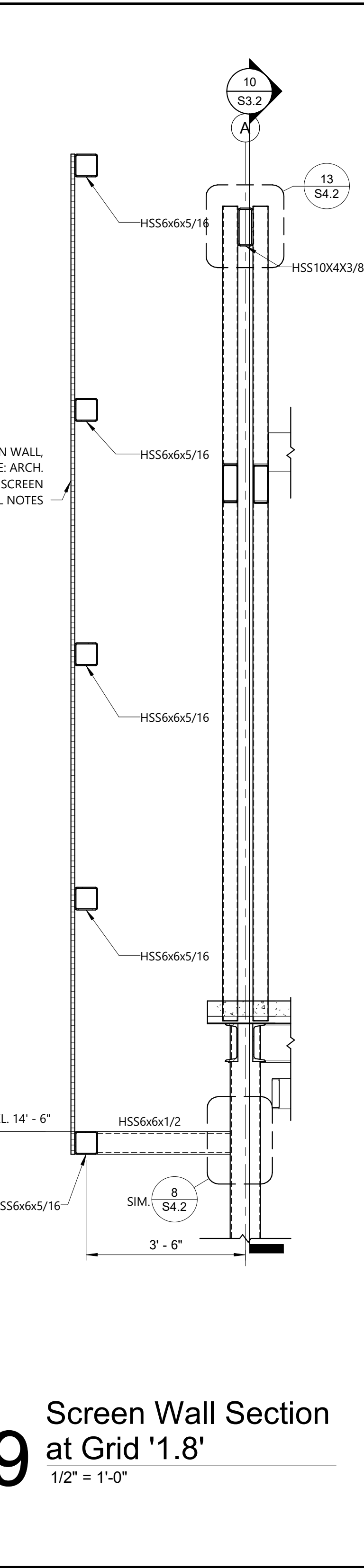

9 Screen Wall Section at Grid '1.8'
1/2" = 1'-0"

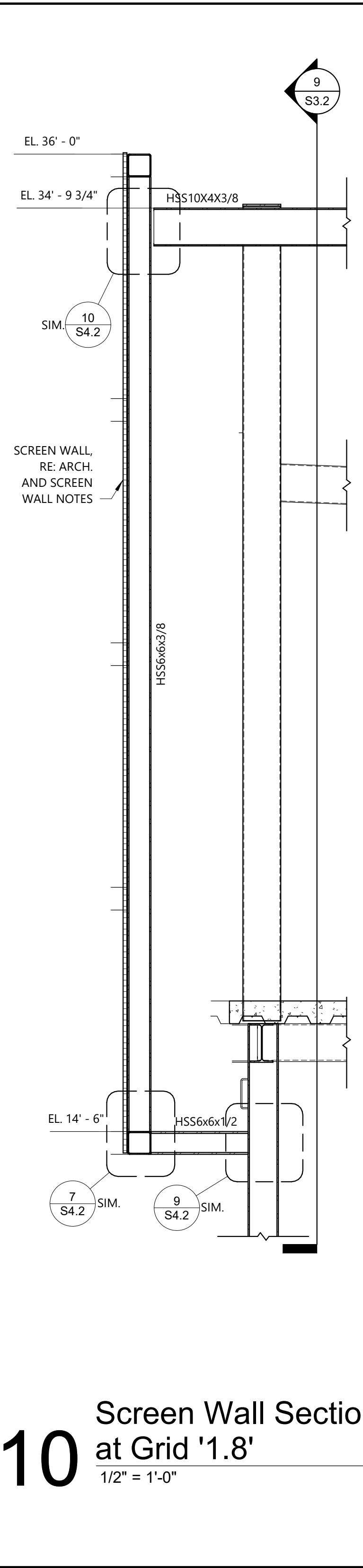

10 Screen Wall Section at Grid '1.8'
1/2" = 1'-0"

MATERIALS KEYING/ GENERAL NOTES

- SCREEN WALL NOTES:**
1. ALL SCREEN WALL SUPPORT FRAMING MATERIAL TO BE HOT DIP GALVANIZED. PROVIDE GALVANIZING DRAIN HOLES AS NEEDED.
 2. ALL SCREEN WALL SUPPORT FRAMING MUST MEET THE REQUIREMENTS OF SPECIFICATION SECTION 051300 - ARCHITECTURALLY EXPOSED STRUCTURAL STEEL.
 3. REFERENCE ARCHITECTURAL DRAWINGS FOR SCREEN WALL AND ATTACHMENT TO SUPPORT FRAMING. ATTACHMENT OF SCREEN WALL TO SUPPORT FRAMING IS TO BE PROVIDED BY SCREEN SUPPLIER AND COORDINATED WITH SUPPORT FRAMING LAYOUT SHOWN. GENERAL CONTRACTOR TO COORDINATE ATTACHMENT POINTS WITH STEEL FABRICATOR AND SCREEN WALL SUPPLIER. IF ATTACHMENT REQUIRES PENETRATING GALVANIZING THEN ATTACHMENT PIECES MUST BE INSTALLED PRIOR TO GALVANIZING.
 4. SCREEN WALL ASSUMED TO BE PERFORMED METAL PANELS WEIGHING NO MORE THAN 15 PSF AND WITH NO PROJECTIONS BEYOND ITS FACE.

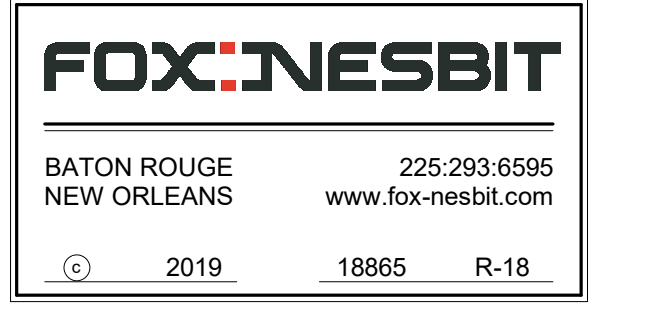

No.	Description	Date
2	Addendum 2	9.20.19



Mathes Brierre + ARCHITECTS **BM ARCHITECTS BEAZLEY MOLIÈRE**
A JOINT VENTURE

201 St. Charles Avenue, Forty First Floor
New Orleans, Louisiana 70170-4100
Voice: 504.586.5905 Fax: 504.582.1305

300 Heymann Blvd.
Lafayette, Louisiana 70503
337.233.0614

PROJECT TITLE

LIBRARY REPLACEMENT-GRAMBLING STATE UNIVERSITY

GRAMBLING, LA

FP&C PROJECT NO
19-623-13-02, Part 01 F.19001130

STATE SITE CODE
7-31-003

STATE ID
NEW

DESIGNED BY TS/TF CHECKED BY TS/TF
DRAWN BY JL DATE 08.29.19
SHEET TITLE SPINE ROOF FRAMING PLAN
PROJECT NO. SHEET NO.

S3.2