

NOTE: AT ALL PARTITIONS REMOVE AND REPLACE APPLIED FIREPROOFING ON MET. DECK AS REQ'D.
LEGEND:

1/12" = 1'-0"

1/12" = 1'-0"

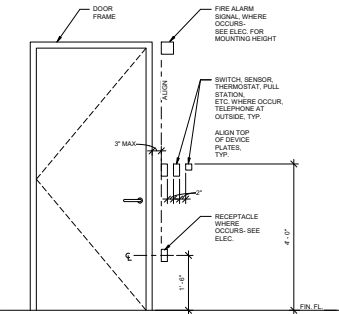

2/3/4" = 1'-0"

SAMPLE SIGN:
ONE-HOUR FIRE BARRIER
PROTECT ALL OPENINGS
AND PENETRATIONS

EXISTING FIRE WALLS AND BARRIERS SHALL BE IDENTIFIED IMMEDIATELY UPON ERECTION TO ALERT ALL TO THEIR LOCATION. 2 INCH HIGH STENCILED PAINTED LETTERS OR SIGNS WITH A LEGEND DESIGNATING THE TYPE OF WALL OR BARRIER. RATING 2 HOURS AND THE WORDS "PROTECT ALL OPENINGS AND PENETRATIONS" SHALL MARK THE WALL IN EACH ROOM AND SPACE AND OPPOSITE EACH ROOM AND SPACE IDENTIFICATION SHALL BE APPLIED ABOVE CEILING LOCATIONS AND IN CONCEALED SPACES IN HIGHLY VISIBLE LOCATIONS.

3/1/12" = 1'-0"

biloba Architecture, PLLC



8801 JM Keynes Drive
Suite 305
Charlotte, NC 28202
704.248.2022
www.biloba.io

Printing, Electrical, Mechanical,
and Fire Protection Engineer

Optima Engineering, P.A.
1927 S. Tryon Street
Suite 300
Charlotte, NC 28203
704.338.1292
NC Certificate of Licensure: C-0814

Drawn WWP
Checked ELL
Date January 8, 2020
Revisions

Record Drawings
March 1, 2021

These Record Drawings have been prepared based on addenda, change orders, bulletin drawings, notes, and other information provided by the contractor. Neither Biloba Architecture, PLLC nor its consultants have verified the accuracy of the construction provided by the contractor, and shall not be responsible for any errors or omissions which may be incorporated herein as a result.

Copyright 2020. All rights reserved. Printed or electronic drawings and documentation may not be reproduced in any form without written permission from Biloba Architecture, PLLC.

A.K. Hinds University
Center First Floor
Renovations

Western Carolina University
Cullinane, NC

SCD ID No. 19-20070-01A
Code: 41829 Item: 304

WCU ID No.: 2016-0578

Project Number 005

Partition Types

Sheet

A201

Plate

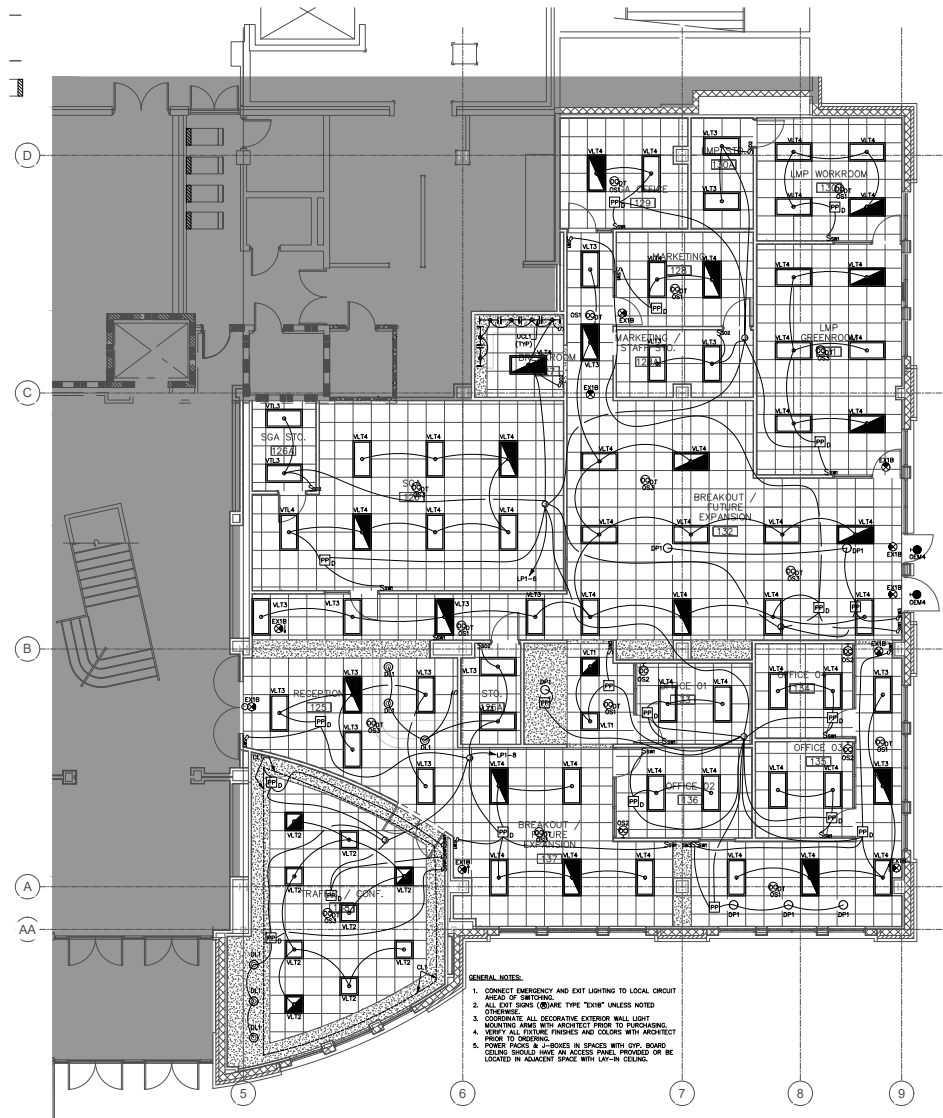

- GENERAL NOTES:**
1. CONNECT EMERGENCY AND EXIT LIGHTING TO LOCAL CIRCUIT AREA OF BRITANNIA.
 2. ALL EXIT SIGNS (SQUARE TYPE "EXIT") UNLESS NOTED OTHERWISE.
 3. COORDINATE ALL DECORATIVE EXTERIOR WALL LIGHT MOUNTING AREAS WITH ARCHITECT PRIOR TO PURCHASING.
 4. VERIFY ALL EXTERIOR FINISHES AND COLORS WITH ARCHITECT PRIOR TO ORDERING.
 5. POWER PANELS & -SIGNALS IN SPACES WITH GYP. BOARD CEILING SHOULD HAVE AN ACCESS PANEL PROVIDED OR BE LOCATED IN ADJACENT SPACE WITH LAP-IN CEILING.



Electrical First Floor Plan - Lighting - New Work
3/16" = 1'-0"



RATED WALL LEGEND

- 2-HOUR RATED WALL
- 1-HOUR RATED WALL

biloba Architecture, PLLC



8801 JM Keynes Drive
Suite 365
Charlotte, NC 28262
704.248.2022
www.biloba.io

Plumbing, Electrical, Mechanical,
and Fire Protection Engineer

Optima Engineering, P.A.
1027 S. Tryon Street
Suite 300
Charlotte, NC 28203
704.338.1292
NC Certificate of Licensure: C-0914



Drawn	CP
Checked	CAH
Date	January 8, 2020
Revisions	

**Record Drawings
March 1, 2021**

These Record Drawings have been prepared based on site visits, change orders, field notes, drawings, notes, and other information provided by the contractor. Neither Biloba Architecture, PLLC nor the consultants have verified the accuracy of the construction provided by the contractor and shall not be responsible for any errors or omissions which may be incorporated herein as a result.

Copyright 2020. All rights reserved. Printed or electronic drawings and documentation may not be reproduced in any form without written permission from Biloba Architecture, PLLC.

**A.K. Hinds University
Center First Floor
Renovations**

Western Carolina University
Cullinane, NC
SCD ID No. 19-20070-01A
Code: 41829 Item: 304
WCU ID No. 2016-0078

Project Number 005

**Electrical First Floor
Plan - Lighting - New
Work**

Sheet
E101

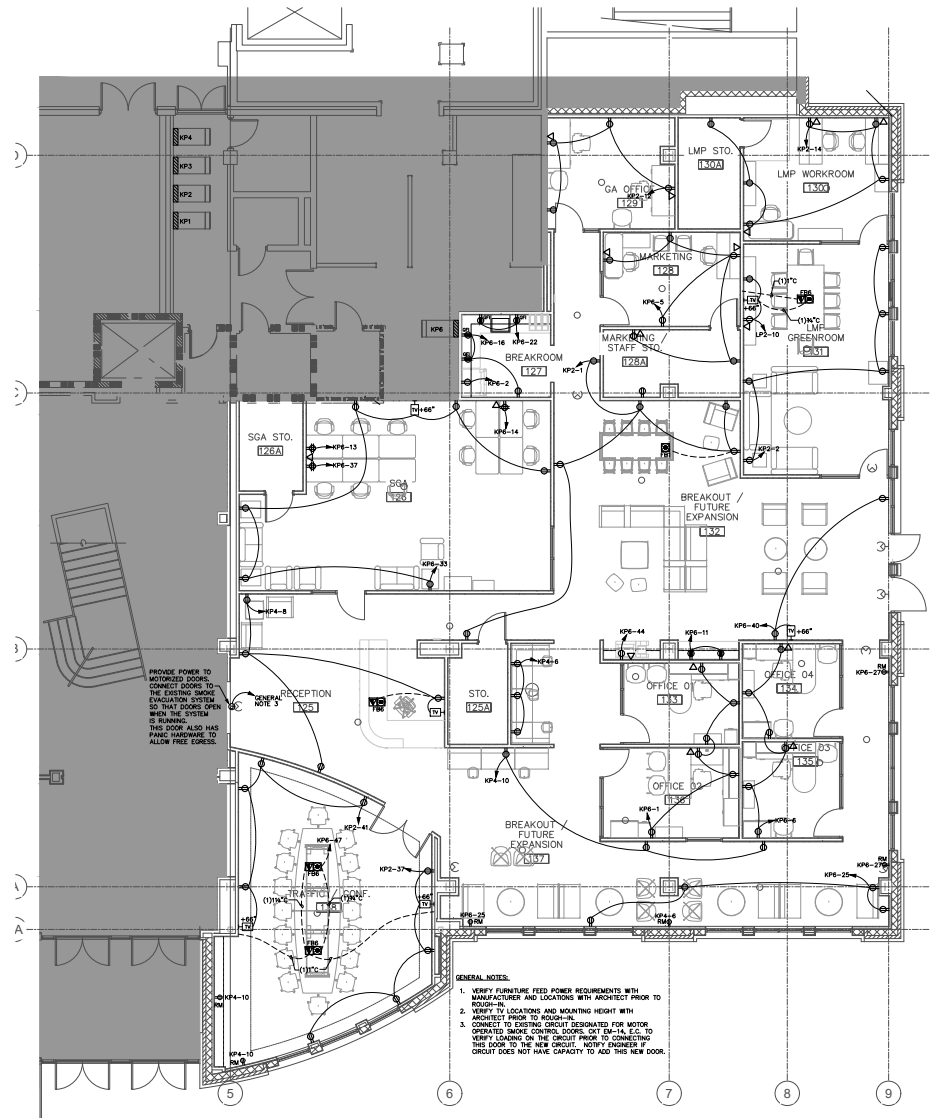

1 Electrical First Floor Plan - Power - New Work
3/16" = 1'-0"

0 3 6 9 12 24

RATED WALL LEGEND

2-HOUR RATED WALL
1-HOUR RATED WALL

biloba Architecture, PLLC



8801 JM Keynes Drive
Suite 365
Charlotte, NC 28262
704.248.2022
www.biloba.io

Plumbing, Electrical, Mechanical,
and Fire Protection Engineer

Optima Engineering, P.A.

1927 S. Tryon Street
Suite 305
Charlotte, NC 28203
704.338.1292
NC Certificate of License: C-0914



Drawn: CP
Checked: CAH
Date: January 8, 2020
Revisions:

**Record Drawings
March 1, 2021**

These Record Drawings have been prepared based on addenda, change orders, bulletin drawings, notes, and other information provided by the contractor. Neither Biloba Architecture, PLLC nor its consultants have verified the accuracy of the construction provided by the contractor, and shall not be responsible for any errors or omissions which may be incorporated herein as a result.

Copyright 2020. All rights reserved. Printed or electronic drawings and documentation may not be reproduced in any form without written permission from Biloba Architecture, PLLC.

**A.K. Hinds University
Center First Floor
Renovations**

Western Carolina University
Cullinane, NC

SCD ID No. 19-20070-01A

Code: 41829 Item: 304

WCU ID No. 2016-0578

Project Number: 005

Page:

**Electrical First Floor
Plan - Power - New Work**

Sheet

E201

Plan









**MIN. 36in CLEAR
IF INSTALLATION
PROJECTS 4 OR LESS
INCHES FROM CURVED WALL**